MUSKIN MIRROR

POLYGON 1972

ALLEN COUNTY PUBLIC LIBRARY
3 1833 06570 6951

GC
977.102
Z1MAT,
1972

MUSKINGUM COUNTY COLLEGE

POLYGON 1972

Muskingum Area Technical College
Zanesville, Ohio

Miss Connie L. Williams
Editor-in-Chief

Staff: Paul Averill, John Bates, Ray Dennis, Carol Devis, Denny Fisher, Anita Gorley, Bob Ludman, Becky Lynn, Ron McNeil, Karen Ondrejko, Jerry Shaver, Becky Smith.

PROFILES: COLLEGE LIFE

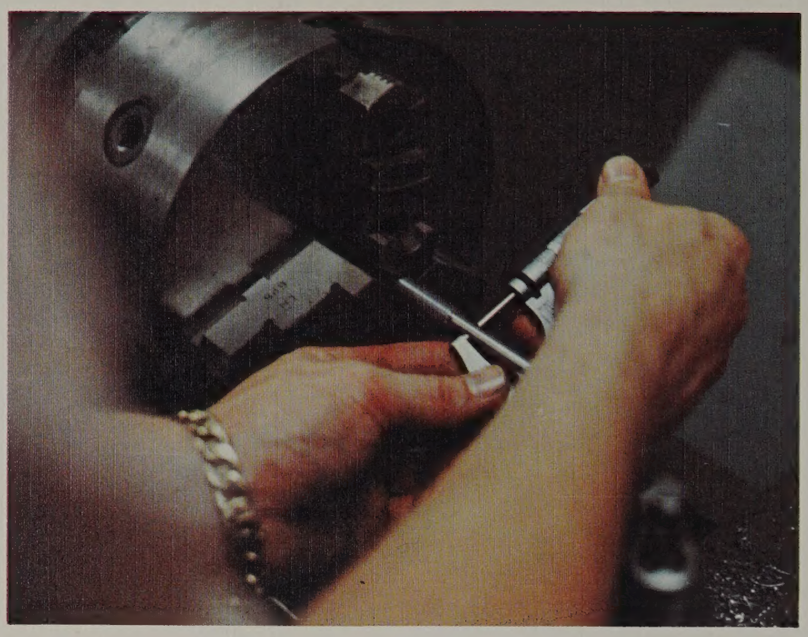

Who Am I . . .

student
lover
friend
foe
artist
inventor
hero
liberal
conservative
mammal
symbol
statistic
activist
naturalist
competitor
specimen
diplomat
peace-maker
realist
idealist

AT M.A.T.C.

the sum accumulation of atoms and molecules which comprise my physical and chemical being; the self-portrait of my inner conscience; the 57th flavor at Howard Johnson's; the centerfold in the book of life; a size seven shoe; my mother's problem; my father's tax deduction; my sister's wardrobe; my brother's mode of transportation; the boy next door; the exterior motion of the intricate electrical circuitry of the mind; the ultimate creation of nature, equidistant from infinity and reality; the mirror-image of a dream, an individual?

an ISLAND . . .

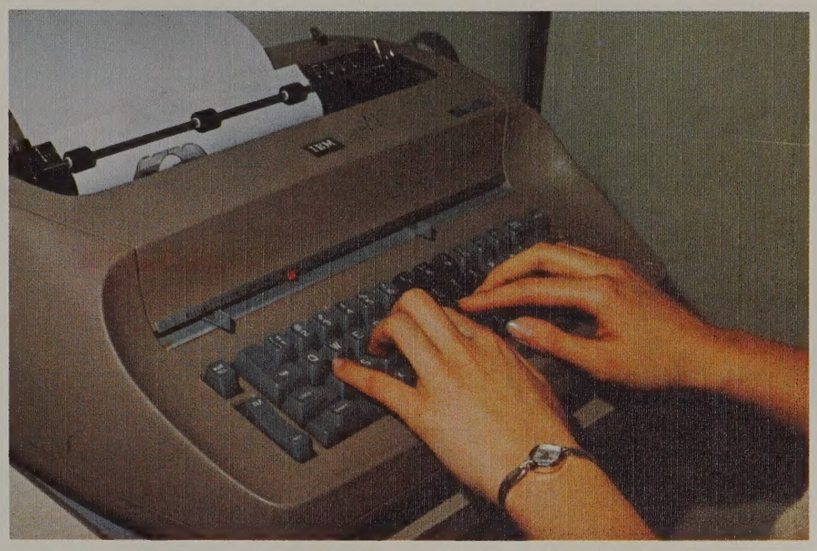

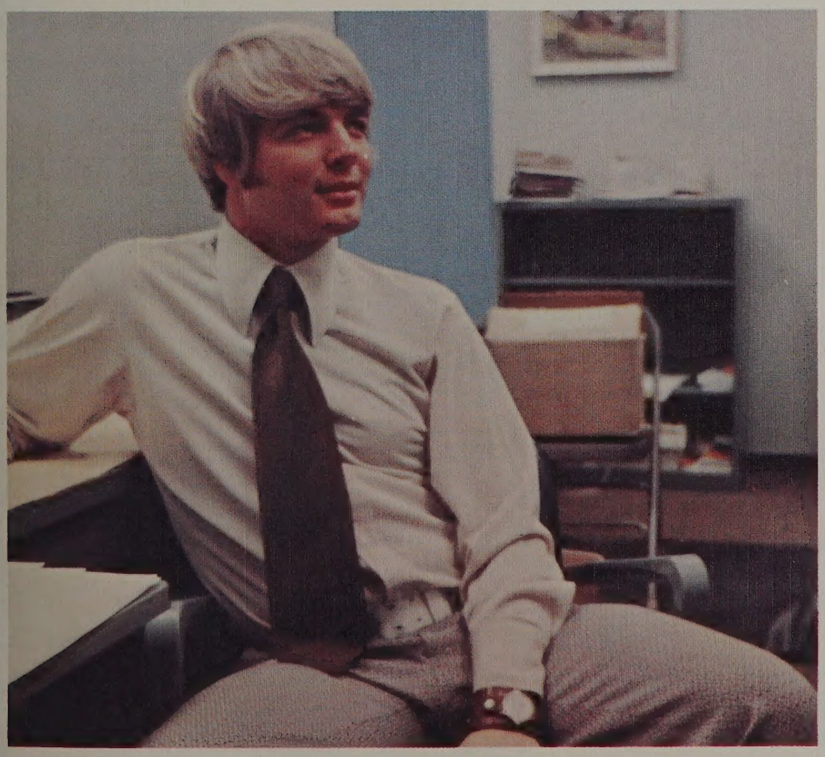

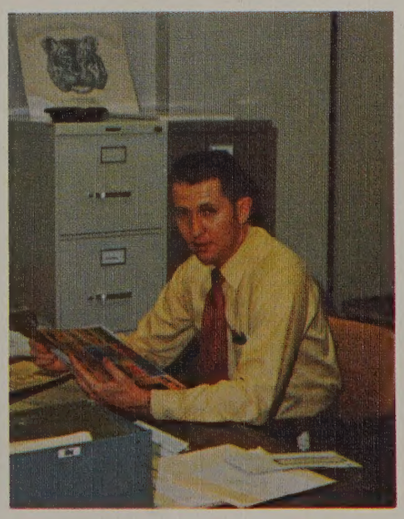

EXIT

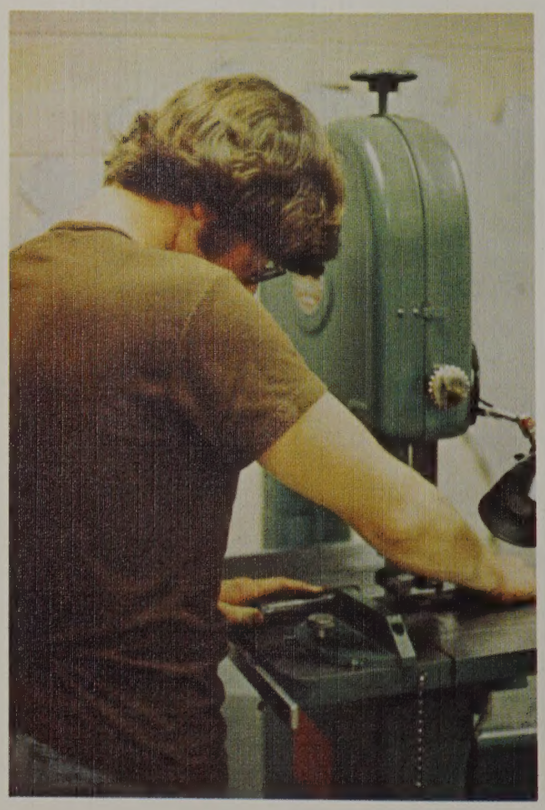

Today
is the
first day
of the
of your
Life.

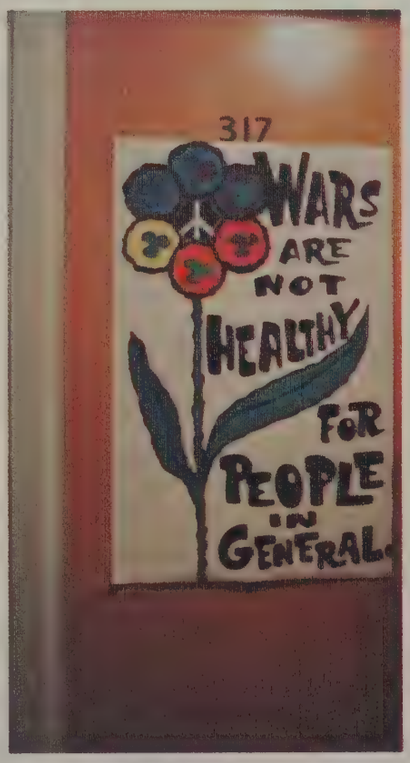
317
WARS
ARE
NOT
HEALTHY
FOR
PEOPLE
IN
GENERAL.

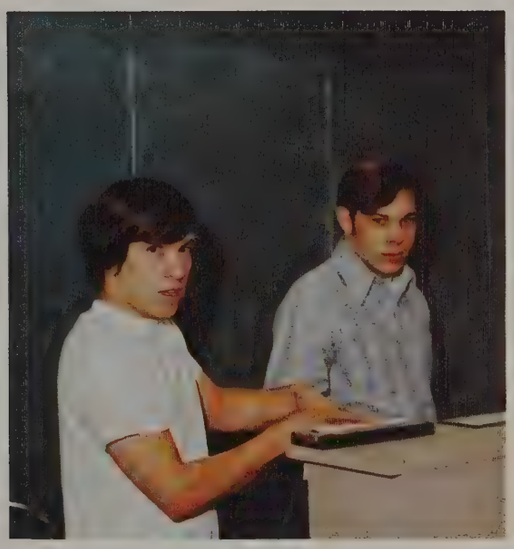

Table of Contents

Profiles	2
Academics	13
Freshmen	29
Sophomores	65
Activities	97
Athletics	137
Index	155

ACADEMICS

Board of Trustees

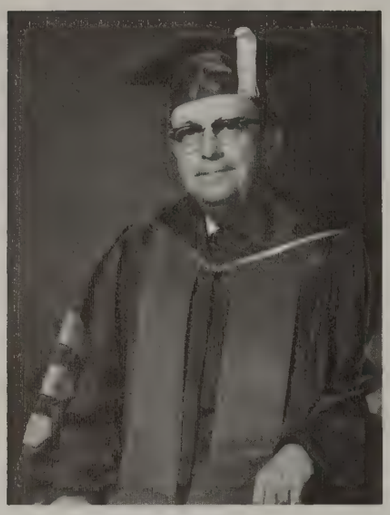

Eugene Mizer
Chairman

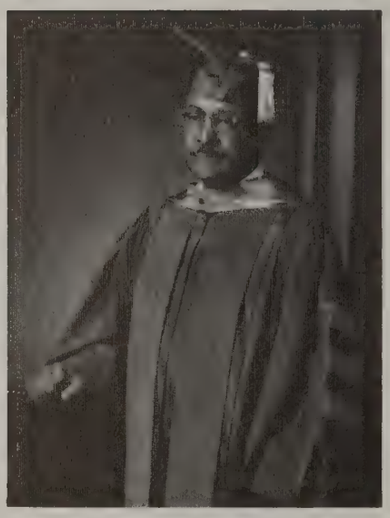

A. L. Coles

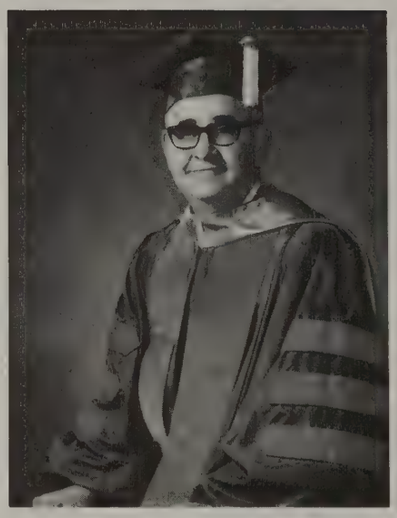

Philip Drake

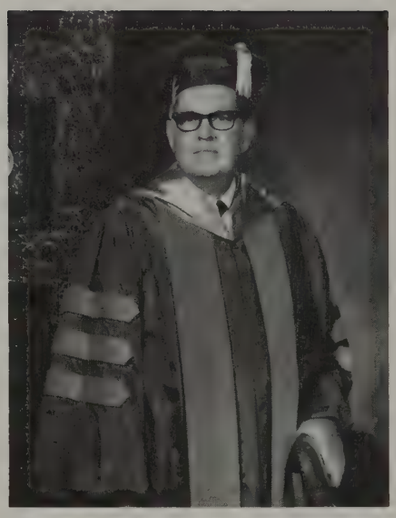

Eugene Fulks

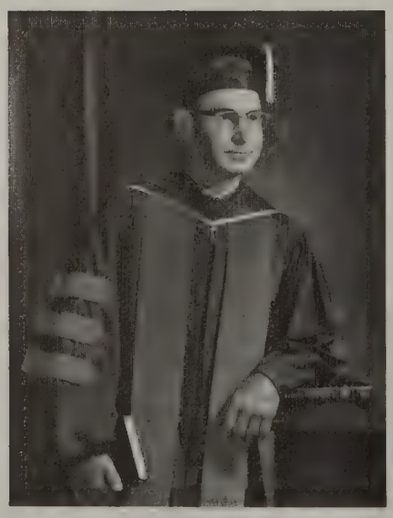

Russell McCall
Vice Chairman

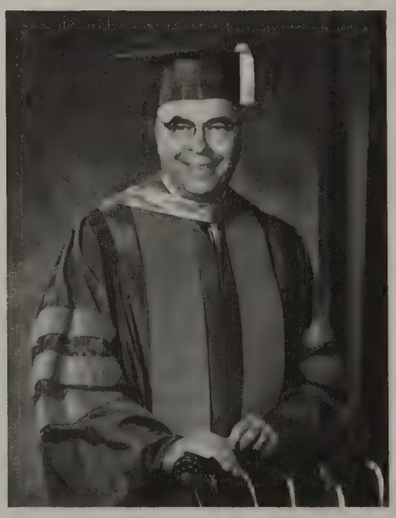

Charles Moody

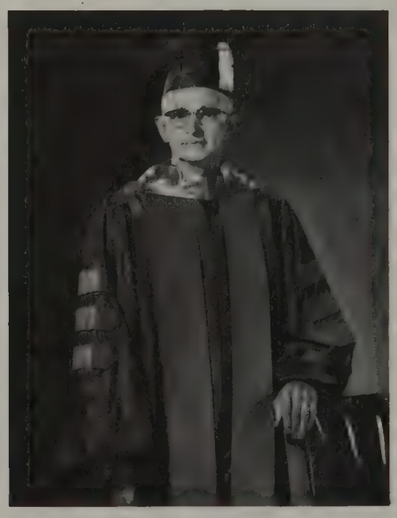

W. I. Watt

President

Walker J. Huffman, Ed.S.

Professor
Bowling Green State University

Administrative Staff

William T. Mills, M.S. Ed.
Indiana University
Administrative Dean

Charles E. Urbanic, Ph.D.
Ohio State University
Dean of Instruction

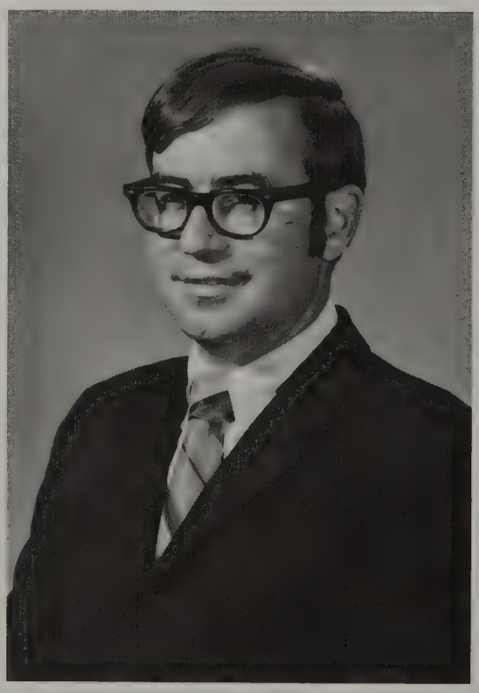

Gene R. King, M. Ed.
Bowling Green State University
Dean of Pupil Personnel and Registrar

Ronald E. Pratt, B. Sc.
Bliss College
Treasurer

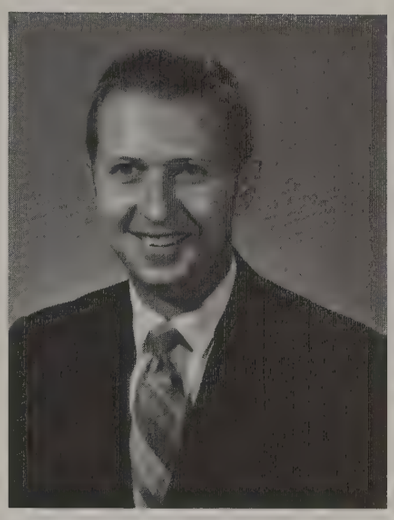

David I. Moon, B.C.S.
Tiffin University
Student Affairs Officer

Tim L. Shepfer, B.S. Bus. Adm.
Ashland College
Admissions Officer

Glen C. Harris
Plant Operations
Manager

Agriculture Department

Natural Resources Conservation
Water Pollution Control

Charles M. Woolf, M.S.
Louisiana State University
Chairman

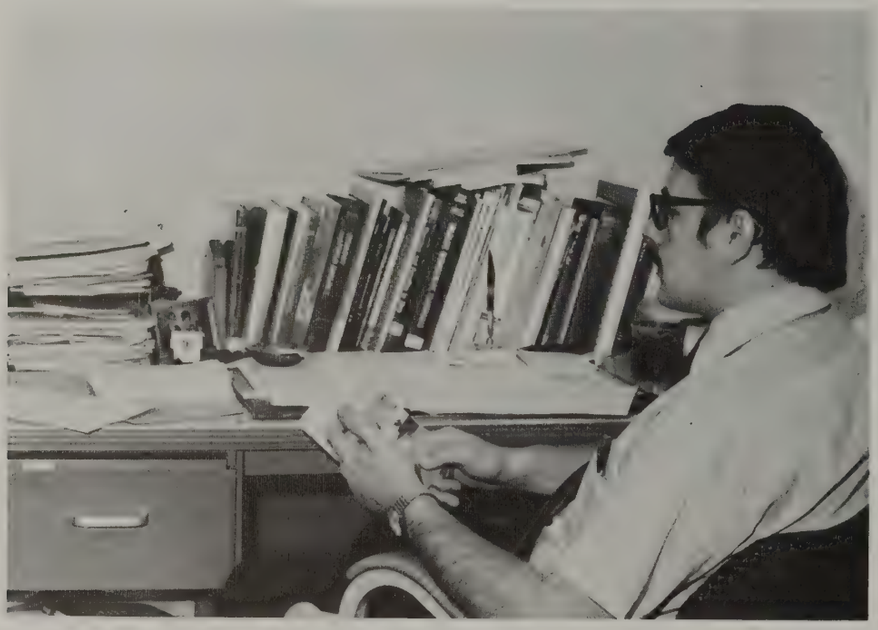

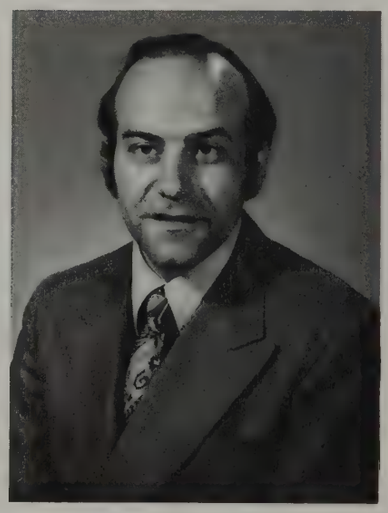

Gordon K. Forster, Ph.D.
Kent State University
Assistant Professor

Terry L. Meyer, M.S.F.
University of Florida
Instructor

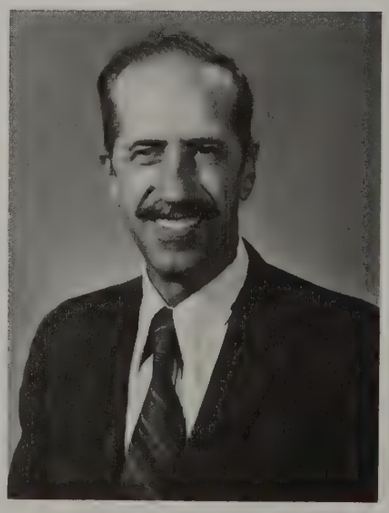

S. Sheldon Sproull, B.Sc.
University of Michigan
Assistant Professor

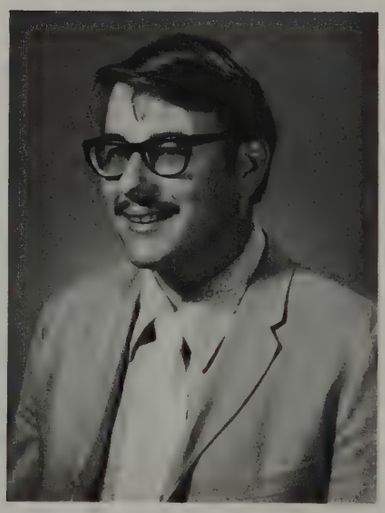

G. Chris Stotler, M.A.
Bowling Green State University
Instructor

General Studies Department

Andrew J. Foster, M.Ed.
Kent State University
Chairman

Sara L. Clapper, M.L.S.
University of Pittsburgh
Librarian

Catherine Cummings, B.A.
Clarion State
Instructor

Virginia E. McCullough, A.B.
College of Wooster
Instructor

Linda J. Sims, M.A.
Allegheny College
Instructor

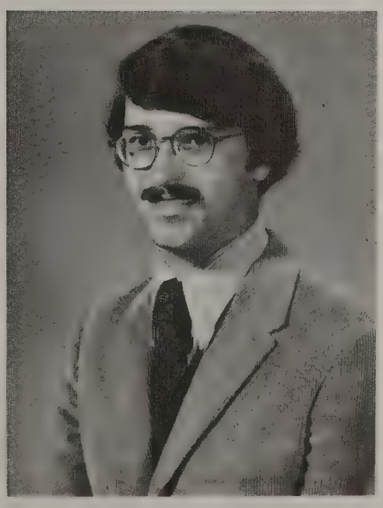

Rudolph C. Stein, B.S.
Kent State University
Instructor

Audrey Y. Thorburn, B.Sc.
Ohio State University
Instructor

Business Department

Business Administration
Computer Science
Executive Secretarial
Management

William J. Dross, M.Ed.
Bowling Green State University
Chairman

William F. Baker, M.Ed.
Ohio University
Instructor

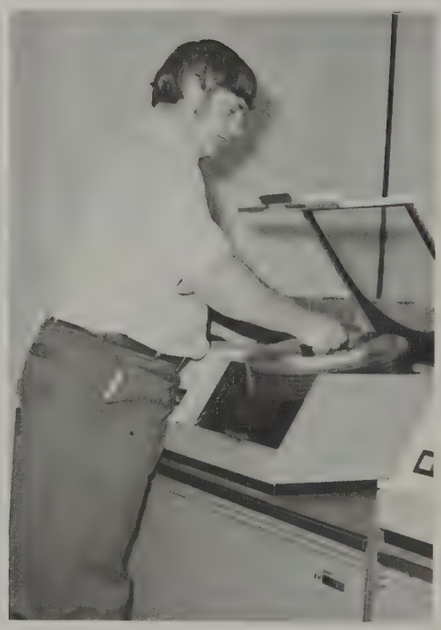

Richard D. Brown, B.S.
Franklin University
Instructor

Ernest F. Bryant, M.B.A.
Indiana University
Assistant Professor

Ellen M. Keslar, M.A.
Ohio State University
Assistant Professor

Thora S. Kille, M.Ed.
Bowling Green State University
Assistant Professor

J. Wayne McClintock, B.S.
Miami University
Instructor

Donald Neumann, M.Ed.
Bowling Green State University
Assistant Professor

Richard E. Robinson, B.B.A.
Ohio University
Instructor

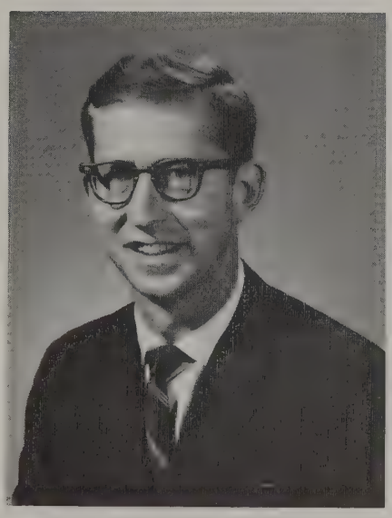

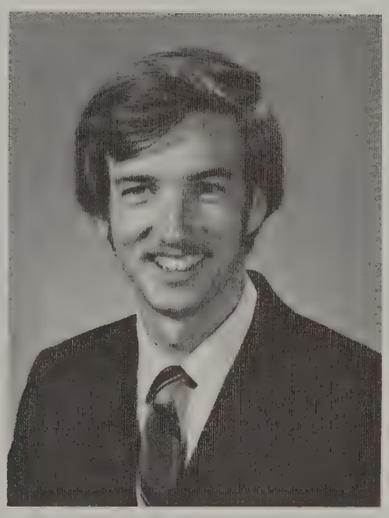

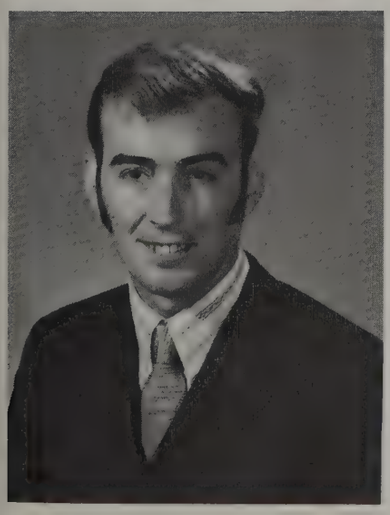

Robert L. Staton, B.A.
University of North Carolina
Instructor

Sarah J. Trout, B.S.Ed.
Ohio University
Assistant Instructor

Engineering Department

Architectural Drafting
Electrical Engineering
Mechanical Engineering

Richard L. Gilbert, B.S.
Purdue University
Chairman

Richard E. Crown, M.A.
Ball State College
Instructor

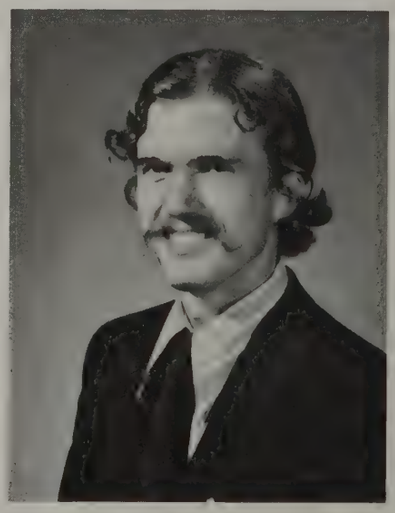

James A. Ellis, B. Arch.
University of Kentucky
Instructor

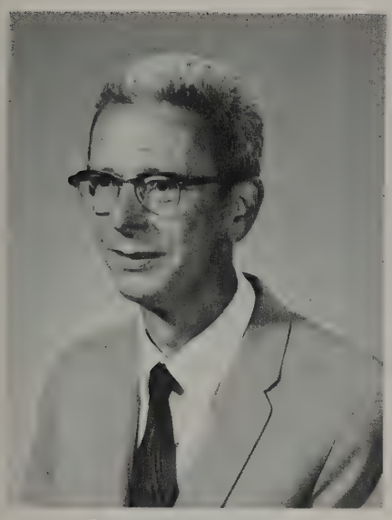

Donald D. Gilbert, B.S.
Ohio State University
Instructor

Elmer J. Phillippi, M.A.
Rice University
Instructor

Stephen D. Rostek, B.S.Ed.
Ohio University
Instructor

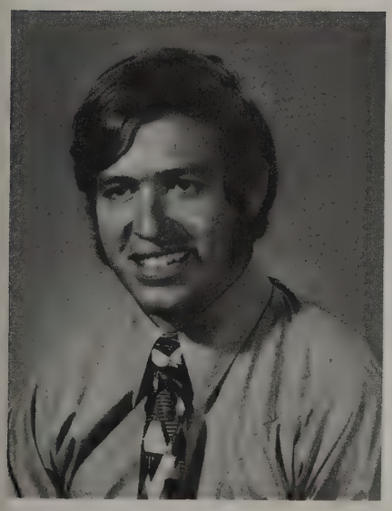

William T. Stewart, B.Sc.
Massachusetts Institute of Technology
Instructor

Charles Zimmerman, B.S.Ed.
Ohio State University
Instructor

Human Resources Department

Child Development
Law Enforcement
Mental Health

Jane Gatewood White, Ph.D.
Ohio State University
Chairman

William D. Bigart, B.D.
Colgate Rochester Divinity School
Assistant Professor

Elizabeth A. Libben, M.A.
Ohio State University
Instructor

Gwen E. Morgenstern, B.Sc.
Ohio State University
Instructor

Peter P. Petratsas, M.Ed.
Ohio University
Instructor

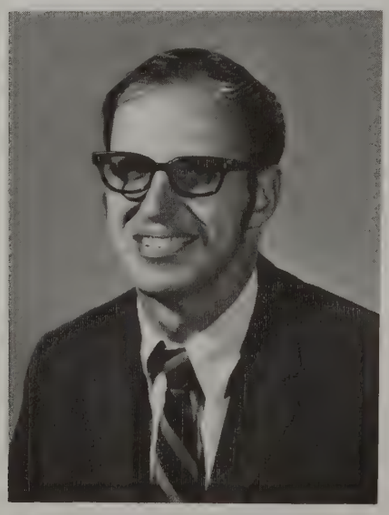

Robert S. Prout, M.Ed.
Ohio State University
Instructor

Joyce Renfrew, M.A.
Ohio State University
Assistant Professor

Data Processing Center

Howard L. Swope, A.A.B.
Muskingum Area Technical Institute
Manager

Brenda C. Lynch
Secretary

Joyce A. Shilling, A.A.B.
Muskingum Area Technical Institute
Keypunch Operator

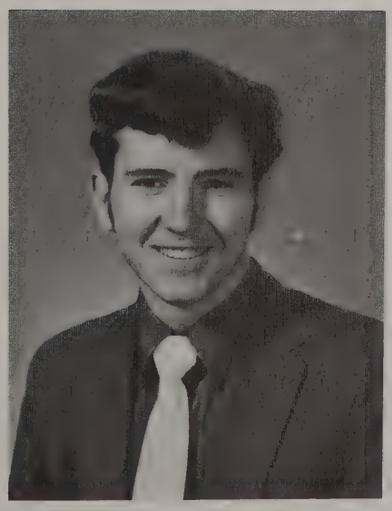

Dale L. Wallis, A.A.B.
Columbus Technical Institute
Program Operator

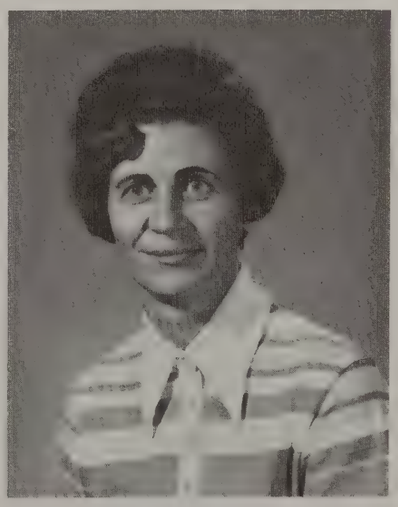

Joyce A. Weiser
Keypunch Operator

Staff

Donna M. Barclay
Secretary to the President

Carolyn A. Coffey
Assistant Bookkeeper

Marian G. Ferguson
Dorm Proctor

Iva L. Graham
Secretary to Dean
of Instruction

Margaret J. Hartman
Lay Librarian

Judy K. Moorehead
Secretary

Elizabeth A. Quinn
Secretary to the
Executive Vice President

M. Diane Quinn, A.A.B.
Muskingum Area Technical Institute
Secretary

Crisanne M. Richardson, A.A.B.
Muskingum Area Technical Institute
Secretary

Nancy A. Stoneburner
Switchboard-Receptionist

K. Lynn Talbot
Secretary

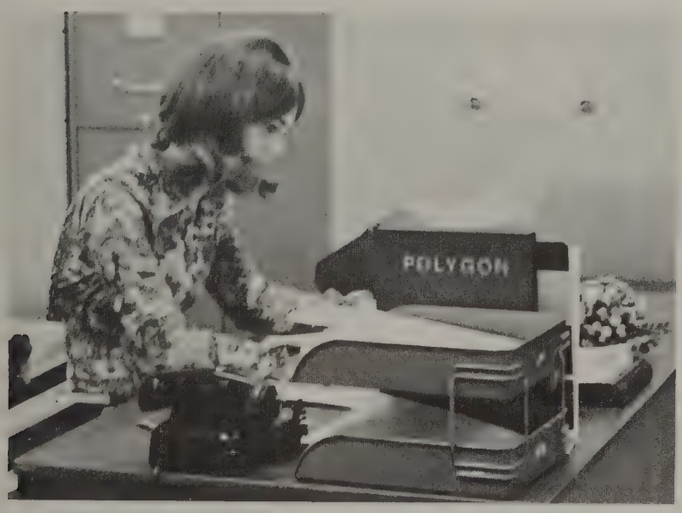

L. Diane Taylor
Secretary

Helen B. Underhill
Dorm Housemother

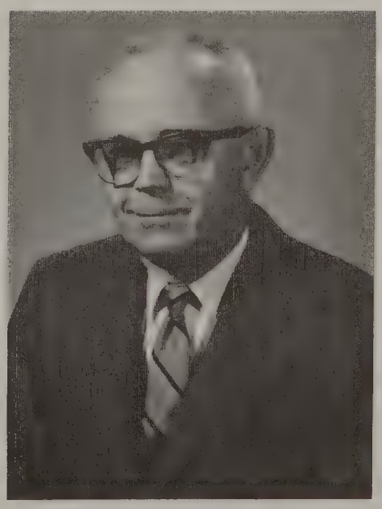

Leland L. Underhill
Dorm Proctor

MATI
Muskingum
Area
Technical
Institute
CATALOG

FRESHMEN

John Albert

John Allman

David Chorey

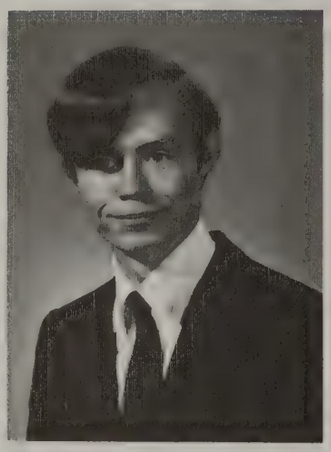
Steven Cochran

Jerry Collins

Jay Finklea

Architectural

Rick Hendershot

Elton Hill, Jr.

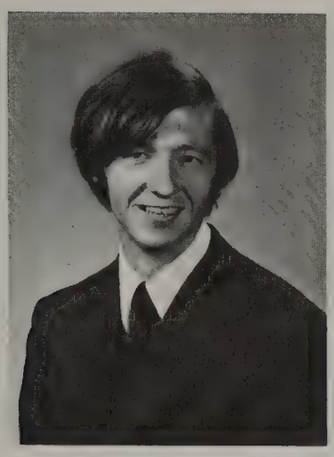

Quentin Houston

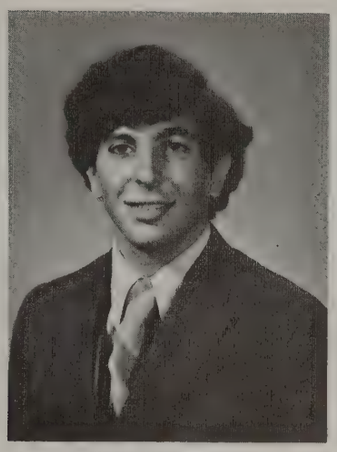

Albert Lackney

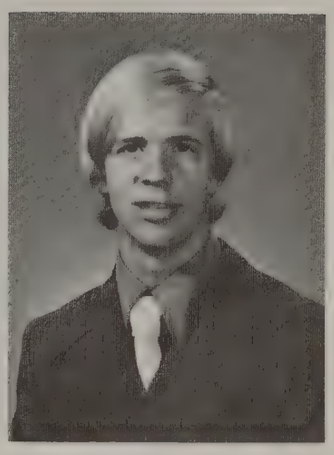

Gregory Marshall

Margaret McCann

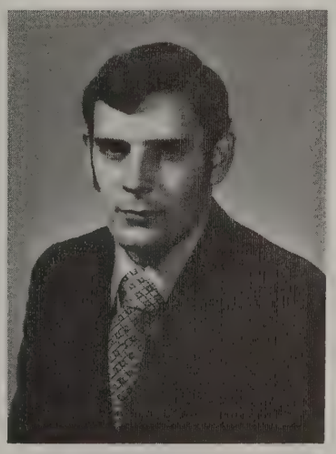

Phillip McIntyre

Michael McKenzie

Drafting

Charles Moody

John Moody

Theodore Richardson

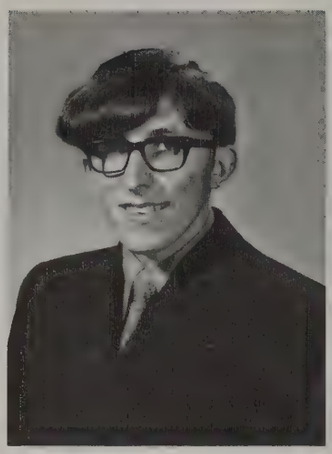
David Rogers

Thomas Rosak

David Sayre

Robert Starrett

Clyde Stotts

David Sullivan

Terry Thurman

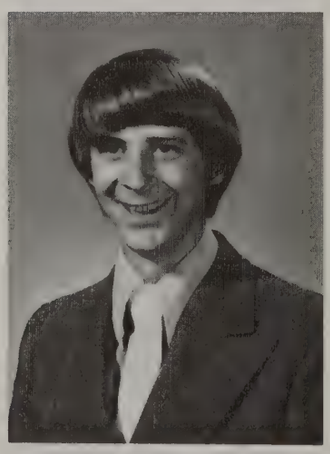
David Watson

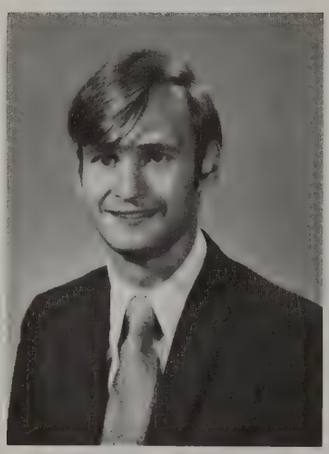
Thomas Wentzel

Law Enforcement

John Bowers

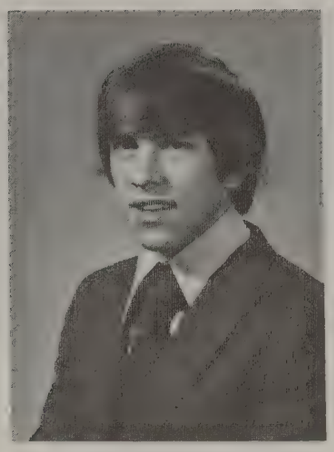
Anthony Bucci

Charles Ehrich

Ronald Roach

Ronald Todd

Michael Watton

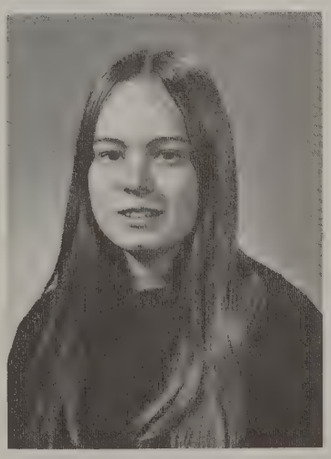
Vicki Weddle

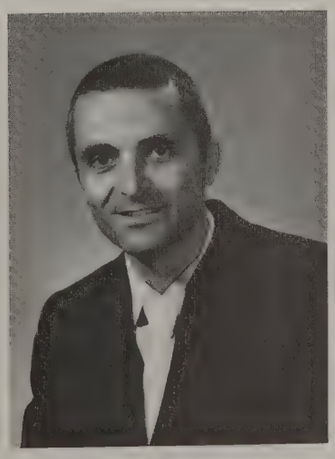
Floyd Wilkins

Jon Booth

Gary Bradison

Michael Buckley

Larry Carpenter

William Colon

Business Administration

Richard Eubanks

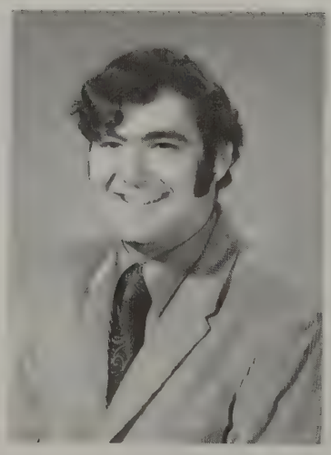

Jeffrey Frame

Elaine Frecker

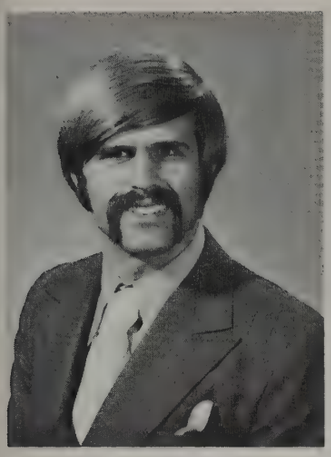
David Frick

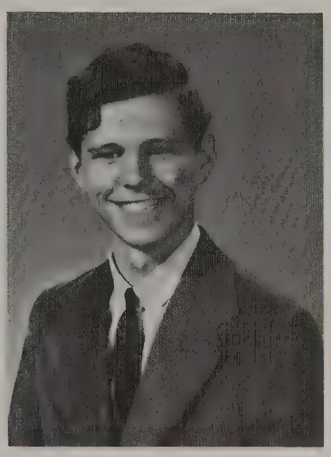
Larry Frick

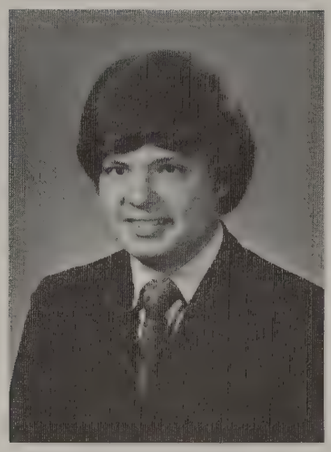
Mark Gundelfinger

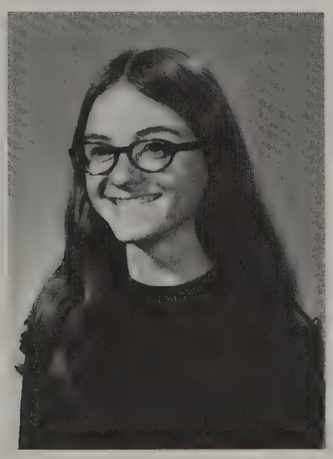
Debra Johnson

Tom Johnson

Wilber Johnson

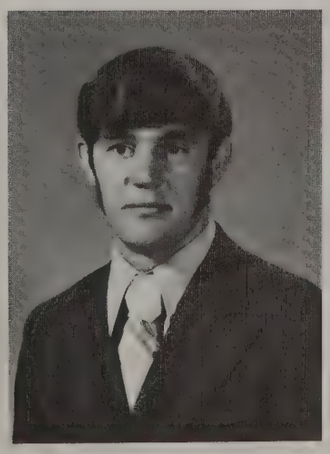
Robert Kemmerer

Robert Long

Richard Lyons

Robert Mattox

Douglas Murphy

David Nolan

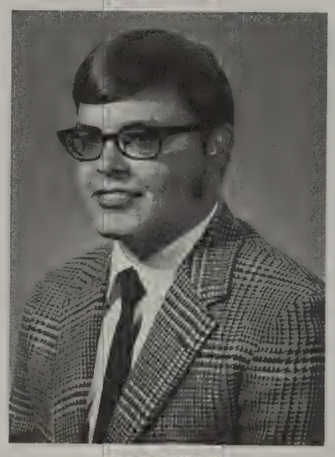
Dennis O'Reilly

Doug Phillis

Rebecca Rupe

Stephen Schell

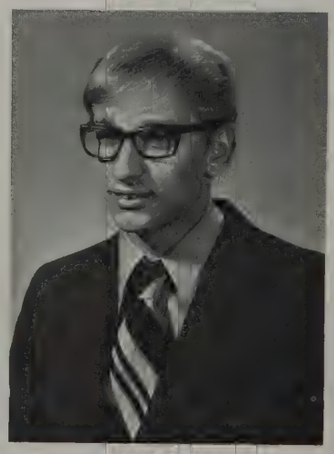
Michael Schramm

James Smith

Larry Spohn

Rita Swinehart

John Swope

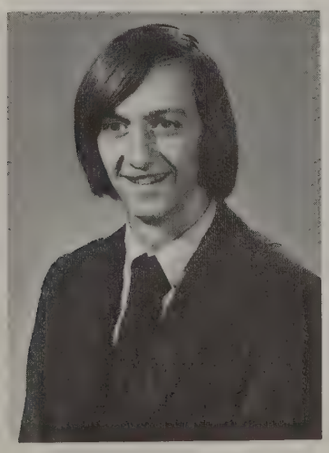
Jerry Warner

Michael Yost

Carol Archer

Cherie Baesel

Catherine Bilderback

Child

Judy Cornett

Sharon Cullins

Development

Deborah Densmore

Sandra Dusenberry

Lorraine Ferry

Vivian Grimes

Holly Gustafson

Roberta Keck

Vicki Lebold

Alice Martin

Carol Maust

Kay McCluggage

Kathi McGaughey

Sally McGhee

James Moore

Rhonda Myers

Sharon Scott

Susan Snider

Cathy Stackhouse

Tabetha Strang

Jean Thorburn

Ellen Tolliver

Judy Triplett

Ella Wade

Pamela Yontz

Susan Yost

Larry Backus

Sharon Baisder

Arville Brooks

Computer Science

Ricky Burkhardt

Edward Christ

Michael Conaway

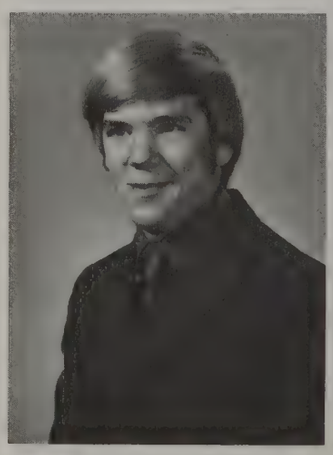
David Conrath

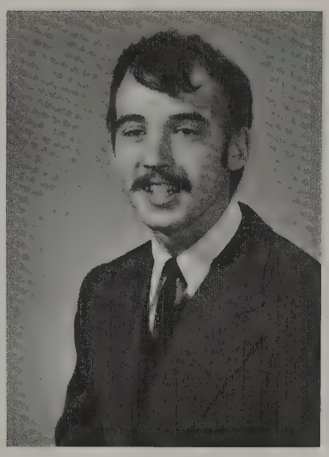
Dan Crawford

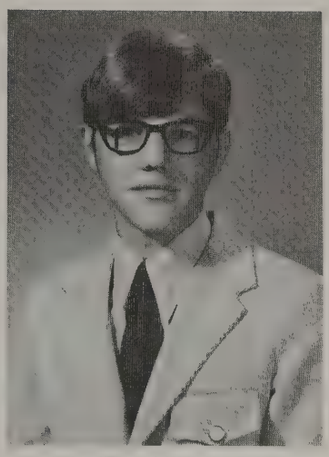
Donald Davis

Lawrence Eskey

Margaret Geiselman

Janice George

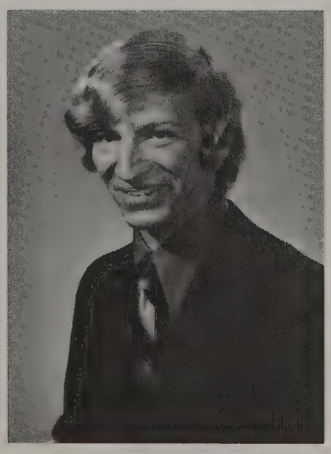
Gregory Glazier

Dave Johnson

Gregory Knight

Teresa Kuhnash

Sally Lingler

Phyllis McBride

Katherine McCaslin

Michael Medley

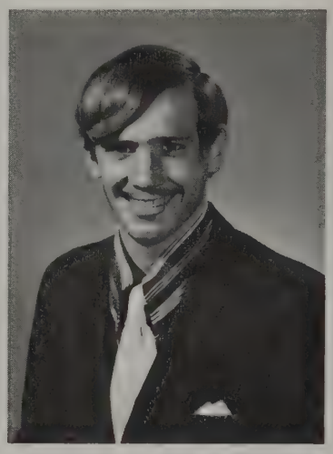
Shelby Miller

Wanda Minton

Anthony Payton

Dennis Reed

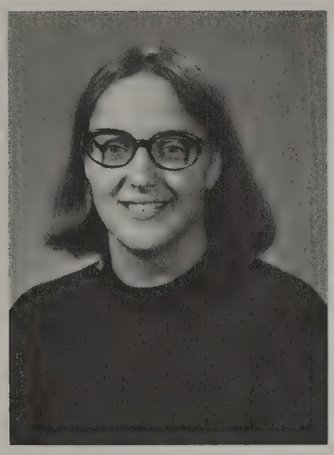
Karen Skeslock

Ellen Swinehart

Deanna Tate

Karen Thompson

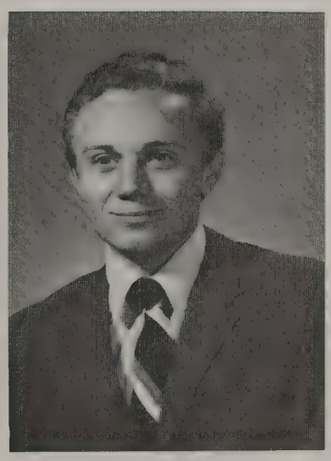
Charles Untied, Jr.

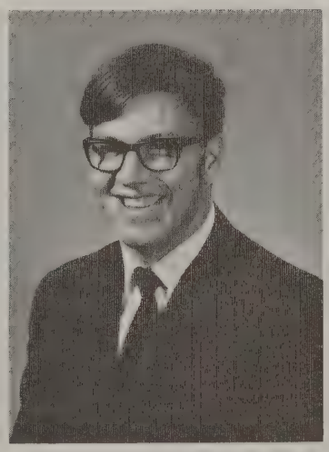
John Untied

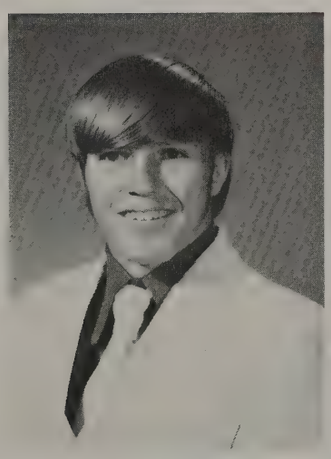
Gregory Welker

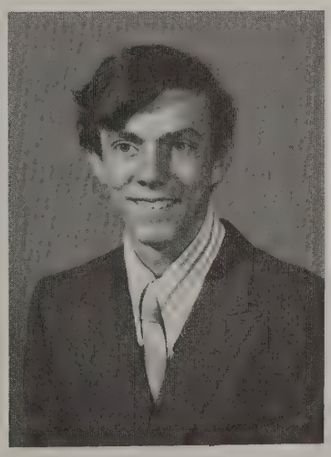
Steven Wentworth

Michael Williard

James Ashley

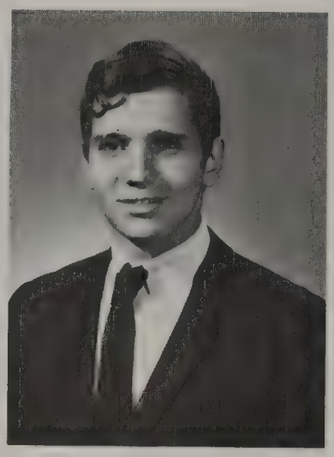
John Bates

Michael Brailer

Robert Burns

Darryl Dennison

Electrical Engineering

Robert Fulks

Robert George

William Gibbons

Daniel Hoskinson

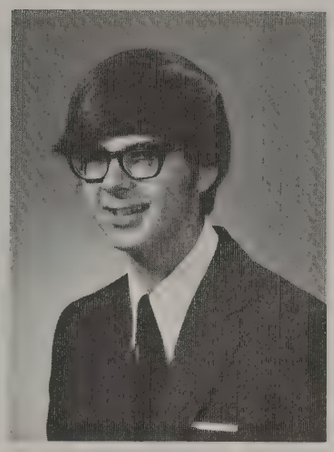
Dave Killiany

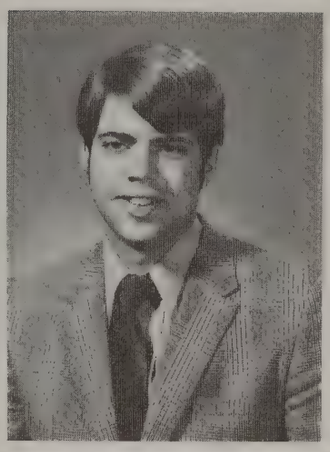
John Lemley

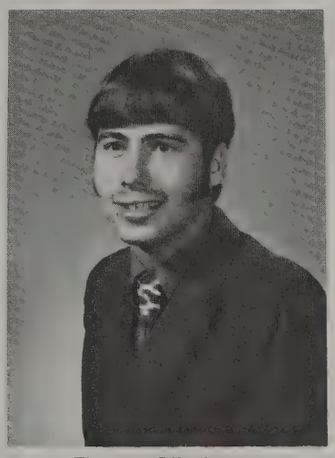
Thomas Offenberger

Daniel Olney

Joseph Peters

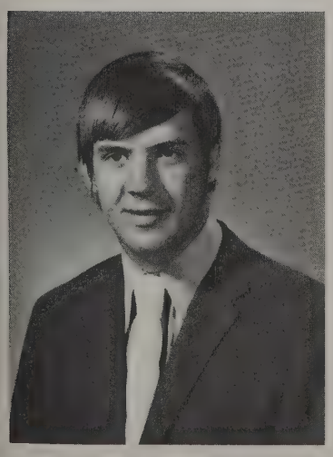
David Shepler

James Thomas

Clyde Williams

April Aichele

Diana Arnold

Nancy Ball

Connie Castner

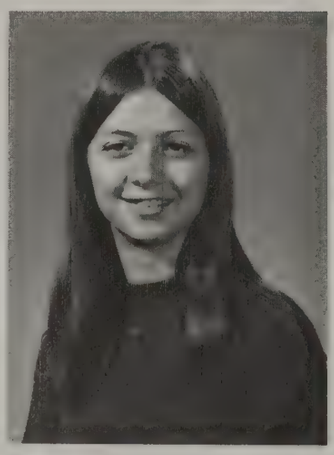

Cathy Cooper

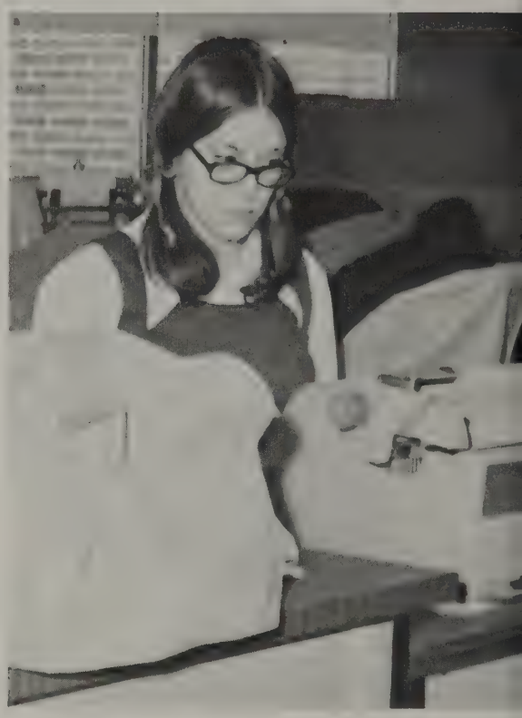

Executive

Leslie Griffin

Teresa Haynes

Karen Hogan

Sue Jaynes

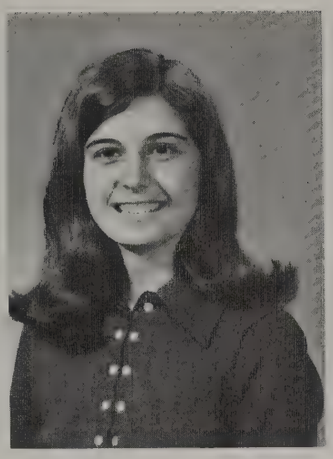

Patricia Johnson

Debra Krause

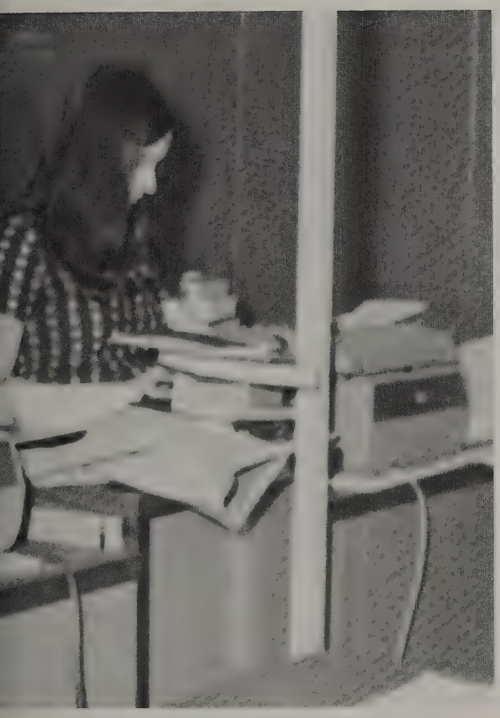

Susan Krofft

Marsha Mitchell

Secretarial

Judith Monahan

Carolyn Perkins

Doris Petruna

Christine Quinn

Carol Rambo

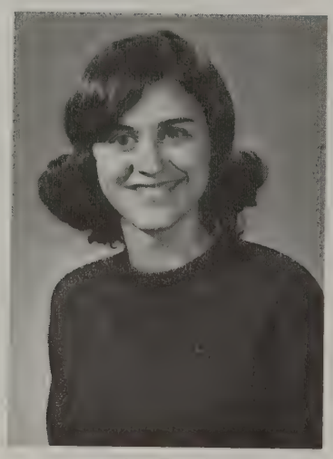

Jan Roush

Mary Sheldon

Kathy Stellfox

Faye Westcott

Christine Widder

Sally Youel

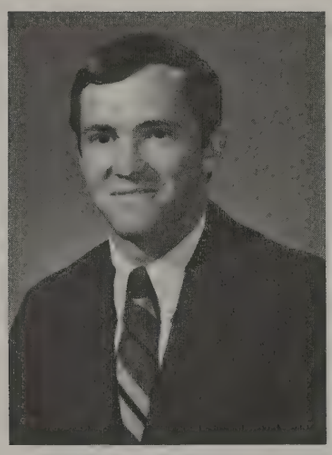

Robert Baker

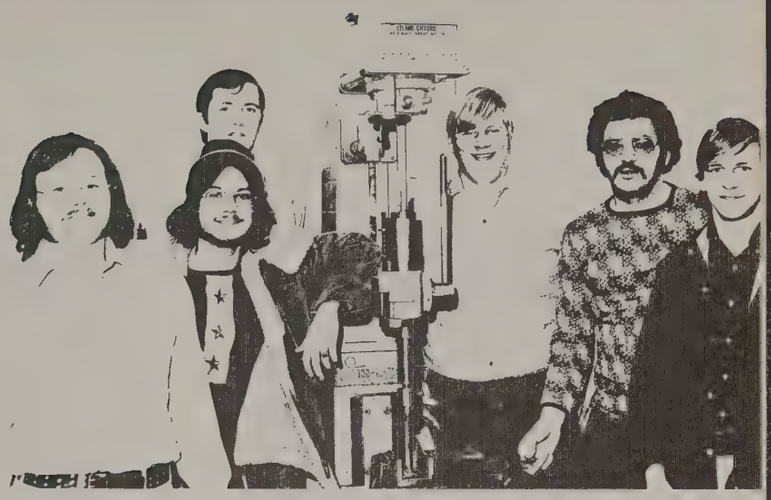

Mechanical Engineering

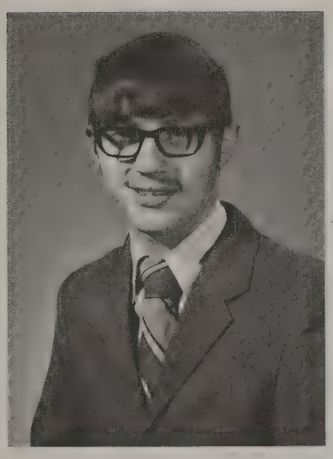

Rodney Blackstone

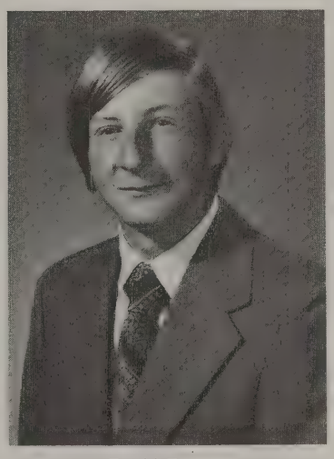

David Bower

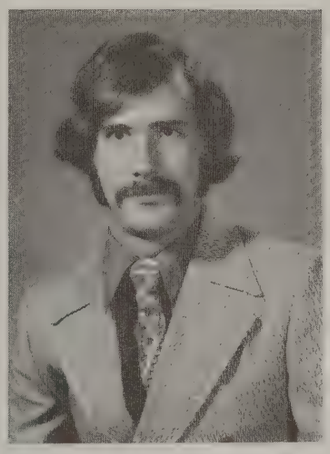

William Brokaw

Craig Casey

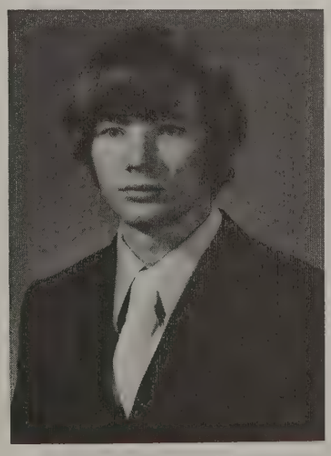

Mike Fitzpatrick

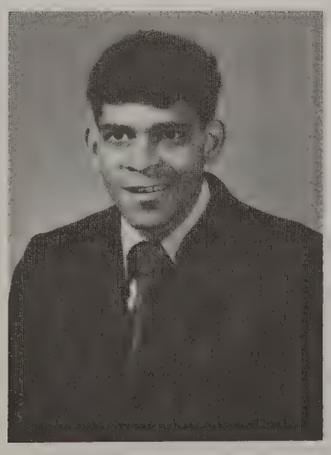

Paul Fowler, Jr.

Howard Hale

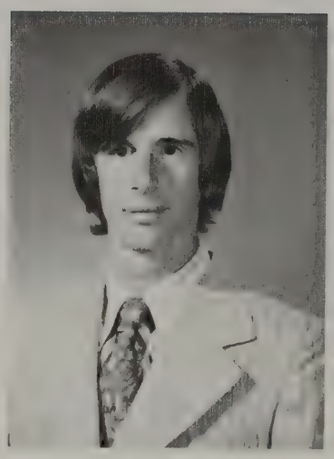
James Harris

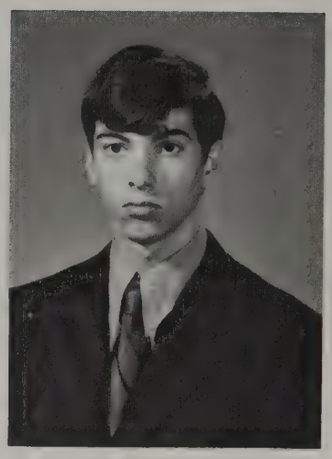
Roger Hodge

Michael Jalbrzikowski

Jim Jerles

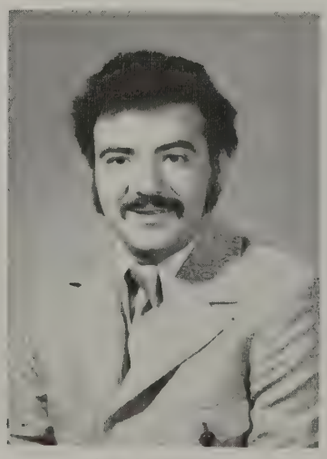
Joel Mendelson

Norman Nelson

Richard Nelson

Richard Palmer

Dennis Richardson

Michael Sestina

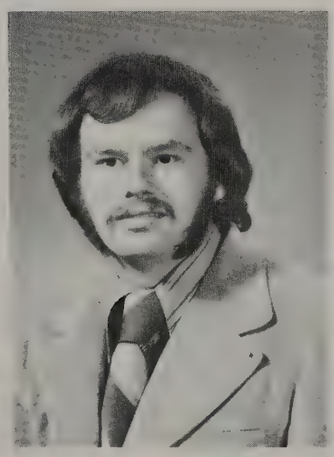
Allie Snow

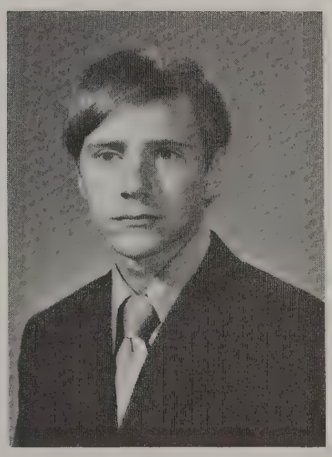
George Sparks

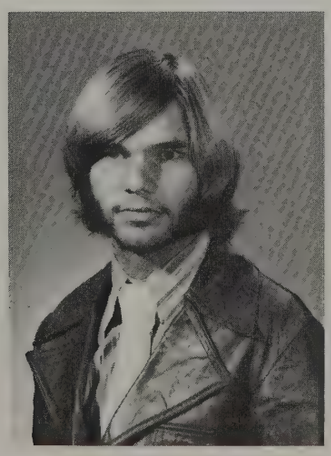
Michael Stritz

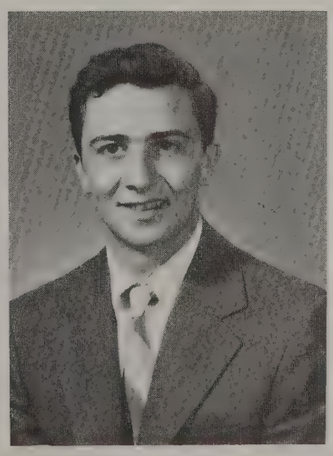
Jay VanHorn

Charles Winberg

Management

Emmett Abella

Richard Darby

Mark Eppley

Keith Girton

Robert Guiler

Richard Harden

Timothy Hite

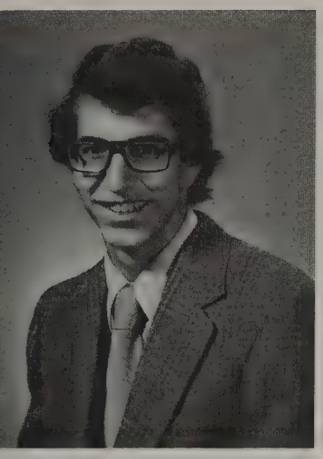

Steven Loos

Roger Manning

David Marquand

John Maxwell

Daniel Snider

Ronald Starr

William Weiser

Mental

Katherine Andrews

Charles Bradley

Margo Burnworth

Mary Cale

Vivian Crandell

Jacquelyn Darden

Carol Devis

Health

LuAnn Franklin

Connie Gadd

Frances Gentry

Rebecca Hardcastle

Kathy Horton

Diane Hutchison

Nancy Kafury

Barbara McCuen

Sharon Ott

Barbara Priode

Barbara Schuster

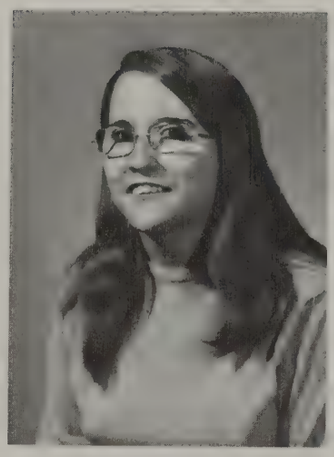
Ruth Sharrer

Patricia Sullivan

Marleen Tomson

Janice Waters

Sharon White

Walter Armstrong

Ralph Ball

Steven Brennen

Philip Dalrymple

Natural Resources Conservation

Ronald Gossard

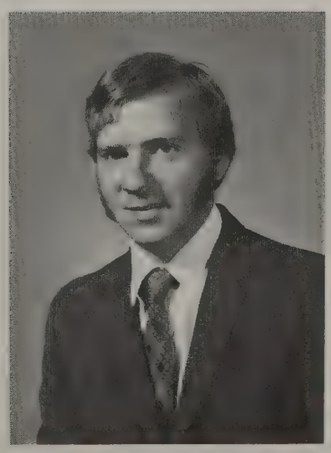
Larry Guinther

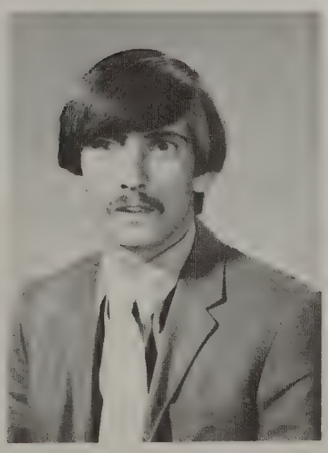
Steven Harris

Gary Hines

James Jones

David Kirkby

Gerald Lackey

Stewart Lattanzio

Roger Leeper

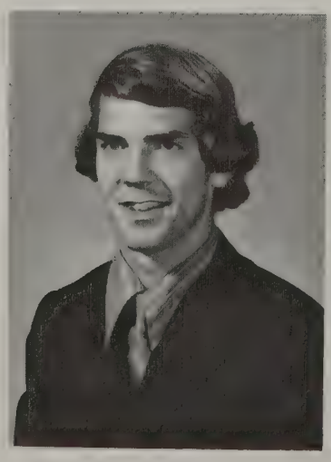
Thomas Moore

Brent Overholt

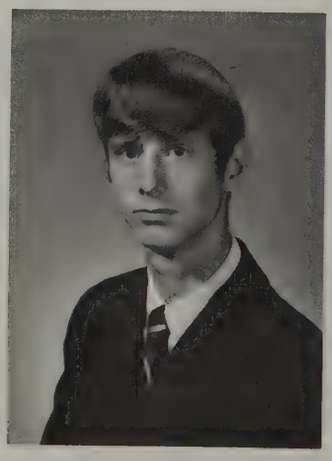
James Ritchie

Linda Saylors

Don Shroyer

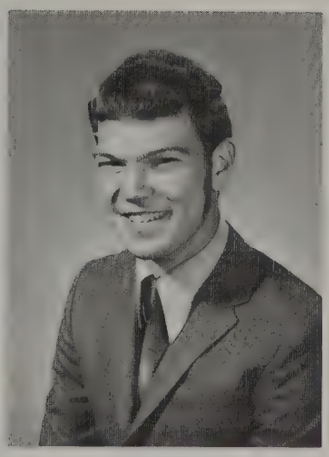
Steven Storm

William Stricklin

Raymond Sutton

Daniel Theisen

Craig Thompson

Edgell Tom

Mark Welsh

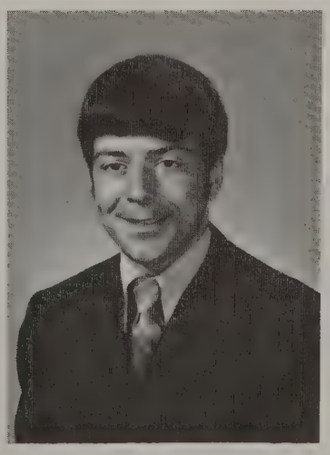
Michael Zvolensky

Water Pollution Control

Barry Allen

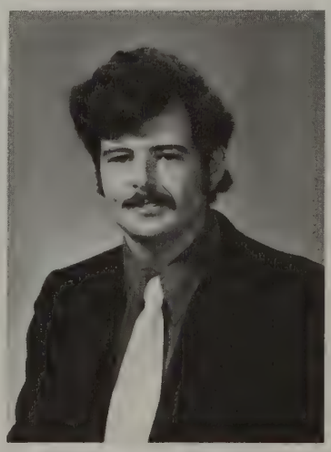

Chuck Alspaugh

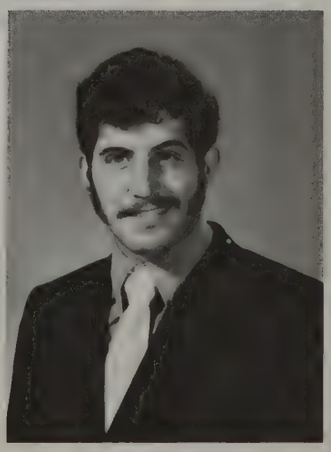

Michael Chitti

Charles Core

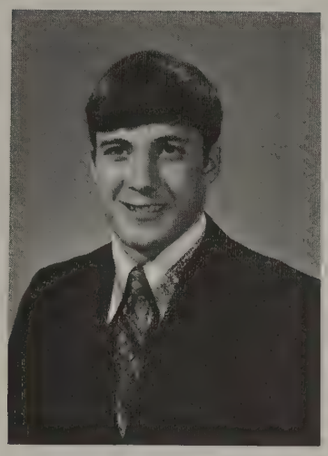
Don Cox

Mike Everson

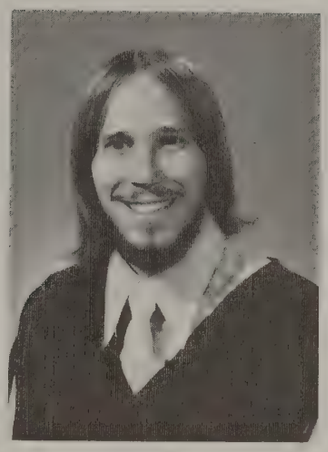
Gipper Grimes

Gordon Hall

Michael Hoover

Rex Katterheinrich

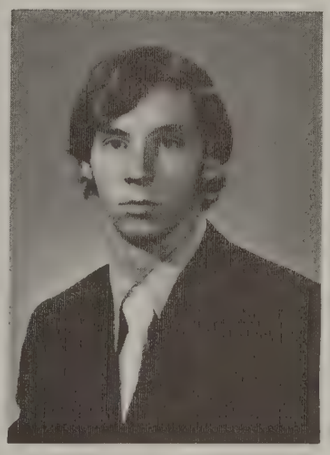
John Markley

Greg Olinger

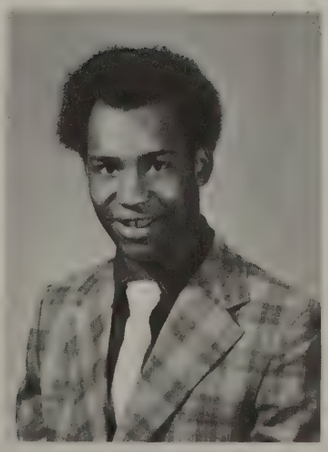
Billy Peterson

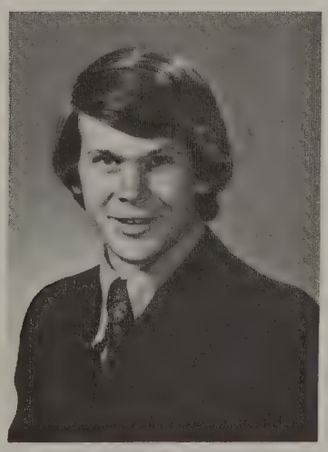
Kenneth Sauer

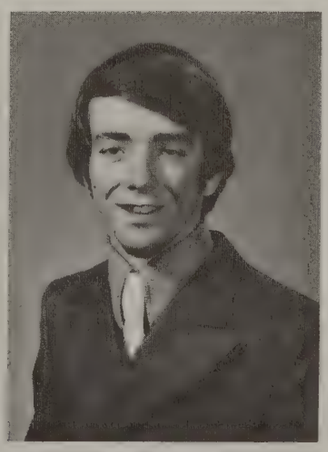
Kevin Zumbro

WASHINGTON
AND
JEFFERSON

SOPHOMORES

Michael Thomas Abele, A.A.S.
Natural Resources Conservation

Eugene Harry Anderson, A.A.B.
Computer Science

Jack William Art, A.A.S.
Natural Resources Conservation

Charles R. Ash, A.A.S.
Natural Resources Conservation

Daniel Clair Bachmann, A.A.S.
Electrical Engineering

Robert Lewis Ballenger, A.A.S.
Electrical Engineering

Dana L. Bamfield, A.A.B.
Business Administration

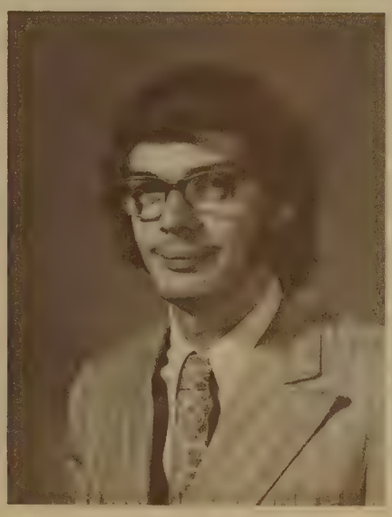

Irving Raymond Barclay, A.A.S.
Natural Resources Conservation

Nancy Bartholow, A.A.S.
Mental Health

Mark Steven Bartlett, A.A.S.
Mechanical Engineering

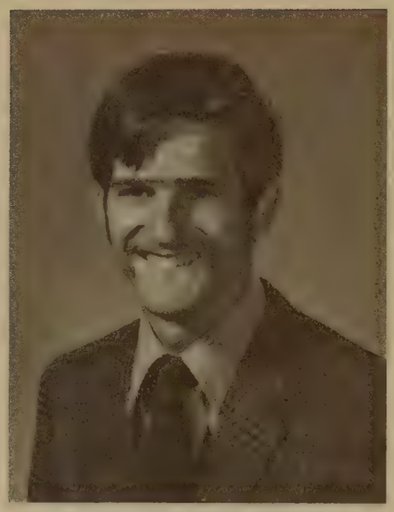

Wayne Douglas Bauer, A.A.S.
Mechanical Engineering

Marsha Sue Bechtel, A.A.S.
Child Development

George Eugene Bechtol, A.A.S.
Law Enforcement

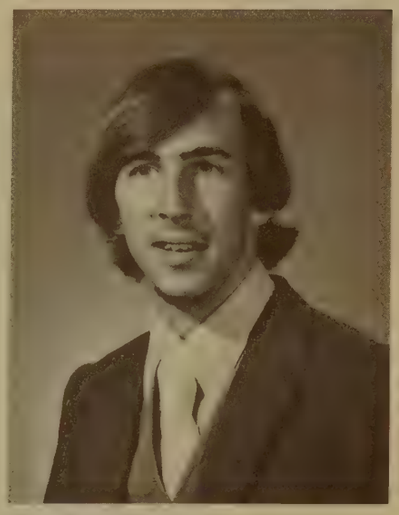

Robert Eugene Bentz, A.A.S.
Natural Resources Conservation

David Alan Bethel, A.A.S.
Water Pollution Control

Glen R. Bettinger, A.A.S.
Electrical Engineering

Charles Edwin Boord, A.A.S.
Water Pollution Control

Myron Lee Boyd, A.A.B.
Computer Science

Bryan Lee Braden, A.A.S.
Electrical Engineering

Danny Lee Brooks, A.A.B.
Management

Donald Eugene Brown, A.A.S.
Water Pollution Control

James Moody Buckey, A.A.S.
Law Enforcement

Jeffrey Byron Burns, A.A.B.
Business Administration

Paul Vernon Burris, Jr., A.A.S.
Mechanical Engineering

Nancy Coraleen Calendine, A.A.S.
Mental Health

Charles Alan Campbell, A.A.B.
Business Administration

Regina Sue Cannon, A.A.S.
Law Enforcement

Anthony Clarence Carmichael, A.A.S.
Electrical Engineering

James Okey Caynor, A.A.S.
Mechanical Engineering

John Andrew Christ, A.A.B.
Computer Science

Stephen G. Clark, A.A.B.
Management

Lonny Edward Claypool, A.A.S.
Electrical Engineering

Jay Dennis Close, A.A.B.
Computer Science

Jabie Steven Conrad, A.A.B.
Management

Gary Donald Coulter, A.A.B.
Management

Mary Ann Crowley, A.A.B.
Management

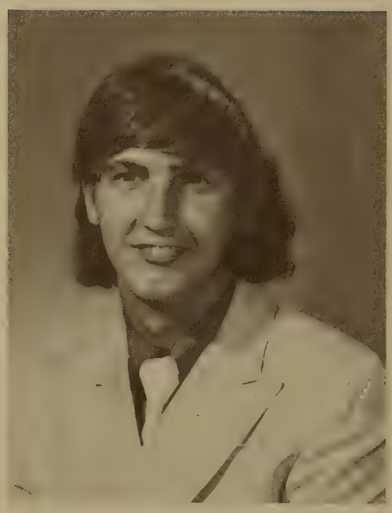

John William Davis, A.A.S.
Law Enforcement

Raymond W. Dennis, Jr., A.A.B.
Computer Science

Michael Ray Dickson, A.A.S.
Natural Resources Conservation

Susan Kay Dickson, A.A.S.
Law Enforcement

Timothy Edward Dillehay, A.A.S.
Law Enforcement

Roger Lee Echelberry, A.A.B.,
Computer Science

Cathy Edene Edgar, A.A.S.
Child Development

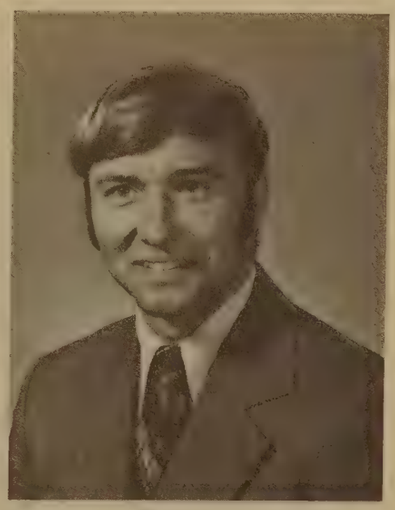

Daniel James Embrey, A.A.S.
Mechanical Engineering

Richard Alan Emmert, A.A.S.
Mechanical Engineering

Larry Edward English, A.A.S.
Water Pollution Control

John David Everson, A.A.S.
Mechanical Engineering

Denny Edward Fisher, Jr., A.A.B.
Computer Science

William Joseph Fountain, A.A.S.
Electrical Engineering

Pamela Jane Frieze, A.A.B.
Executive Secretarial

Jerry Keith Funk, A.A.S.
Mechanical Engineering

Charles Christopher Geber, A.A.B.
Management

Anita May Gorley, A.A.B.
Business Administration

Edward Lawrence Hamilton, A.A.S.
Mechanical Engineering

Donna Jean Hardesty, A.A.B.
Executive Secretarial

Marsha Elaine Harkness, A.A.S.
Mental Health

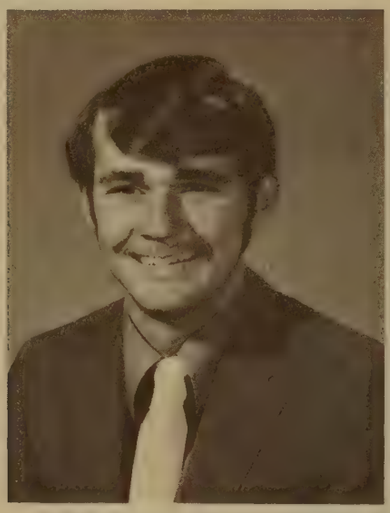

Roger Wayne Hartke, A.A.B.
Computer Science

Beth Ann Hartley, A.A.B.
Executive Secretarial

Carol Ann Hayes, A.A.S.
Mental Health

Camellia Grace Hellems, A.A.B.
Computer Science

Danny Eugene Helmick, A.A.S.
Mechanical Engineering

Terrance Joseph Hemmer, A.A.B.
Business Administration

Frederick Joseph Henderson, II, A.A.S.
Electrical Engineering

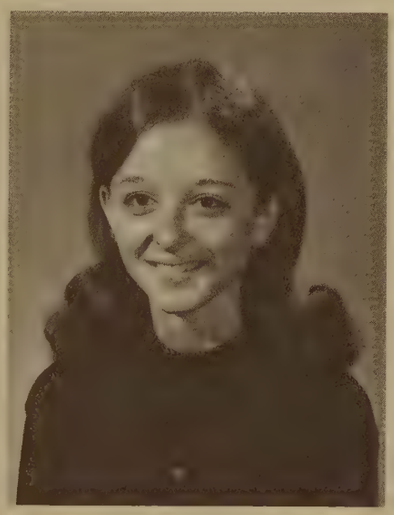

Cynthia Lee Hennacy, A.A.S.
Child Development

Louis Steven Hideg, A.A.S.
Electrical Engineering

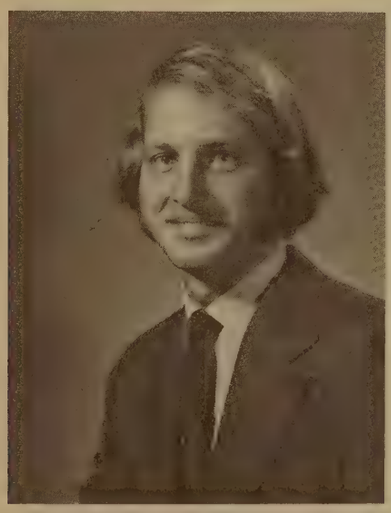

Richard V. Hillis, A.A.B.
Business Administration

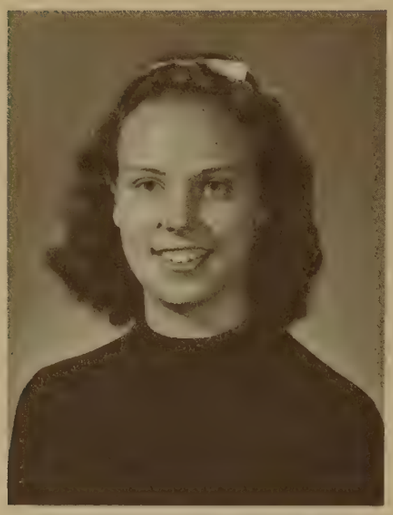

Bonnie Ann Hinamon, A.A.S.
Child Development

Charles Edward Hosler, Jr., A.A.B.
Computer Science

Molly Jane Jasper, A.A.S.
Water Pollution Control

Jo Ellen Johnson, A.A.B.
Executive Secretarial

Barbara Lee Jones, A.A.S.
Child Development

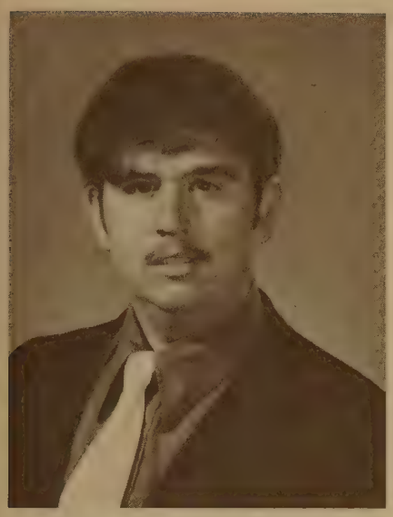

William Gale Jordan, A.A.B.
Computer Science

Robert Harlan Kirk, Jr., A.A.S.
Mechanical Engineering

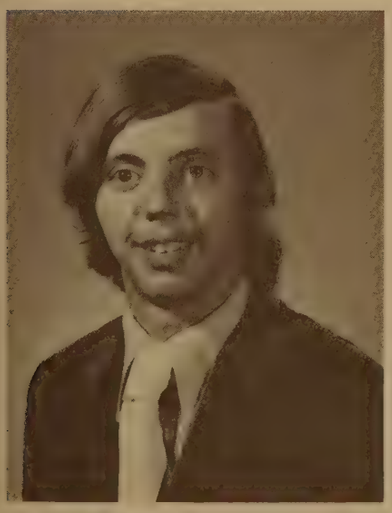

Thomas M. Kohl, A.A.S.
Electrical Engineering

Mary Kathleen Kohler, A.A.S.
Mental Health

Jack Lane, A.A.B.
Business Administration

Michael David La Shelle, A.A.S.
Natural Resources Conservation

Ricky Alan Lashley, A.A.B.
Management

Thomas Vann Lawson, A.A.S.
Natural Resources Conservation

Jacob Herbert Lewkowitz, A.A.B.
Computer Science

Karolyn Ann Lucas, A.A.S.
Child Development

Robert Phillip Ludman, A.A.S.
Management

Rebecca Marie Lynn, A.A.B.
Computer Science

Tim E. Maines, A.A.S.
Water Pollution Control

Steven Lee Markley, A.A.B.
Business Administration

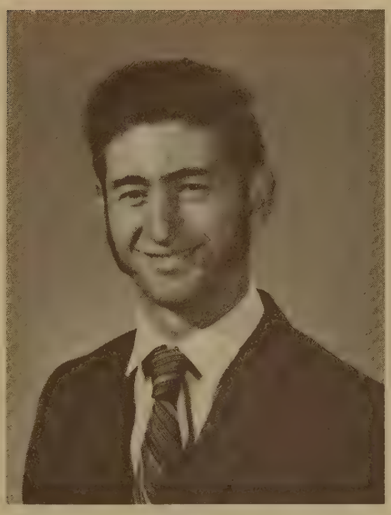

Gary Lee Martin, A.A.B.
Computer Science

Vernon Gene Mathias, A.A.S.
Water Pollution Control

Beth Elaine McClure, A.A.S.
Child Development

James Michael McDaniel, A.A.S.
Natural Resources Conservation

Ronald Kline McFerren, A.A.S.
Electrical Engineering

Curtis Eugene McGregor, A.A.B.
Business Administration

Ron A. McNeil, A.A.S.
Natural Resources Conservation

Christine Ann Meagle, A.A.B.
Executive Secretarial

William Robert Meighen, A.A.S.
Natural Resources Conservation

Jon Michael Migliozzi, A.A.B.
Business Administration

Janice Reyne Miller, A.A.S.
Mental Health

Lloyd Roland Miller, A.A.S.
Water Pollution

Thomas Harold Miller, A.A.S.
Electrical Engineering

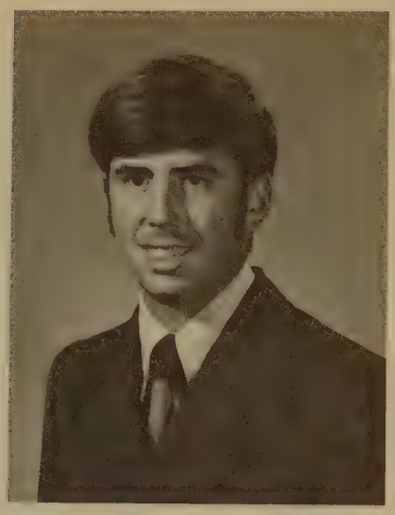

John Thomas Mirgon, A.A.B.
Computer Science

Michael Robert Moody, A.A.S.
Mechanical Engineering

Michael Whitney Murphy, A.A.S.
Mechanical Engineering

Duanna Jean Murray, A.A.S.
Child Development

Raymond Lee Nelson, A.A.S.
Mechanical Engineering

Steve Leon Nichols, A.A.S.
Mechanical Engineering

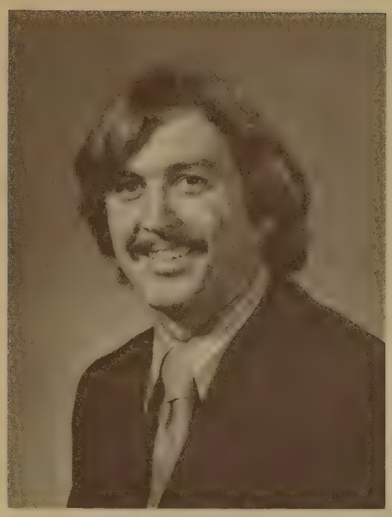

Philip Paul Nolan, A.A.B.
Business Administration

Rosaline Gloria Nykile, A.A.S.
Child Development

Samuel Eugene Oliver, A.A.B.
Computer Science

Karen Sue Ondrejko, A.A.B.
Computer Science

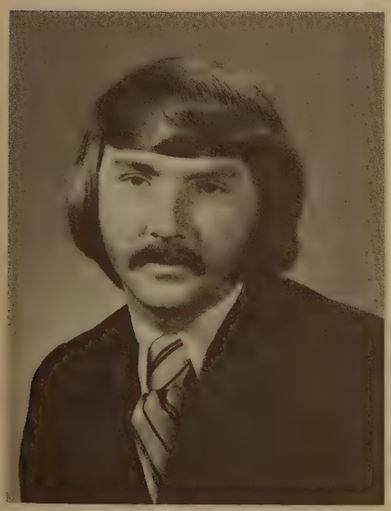

William Henry Osborn, A.A.S.
Law Enforcement

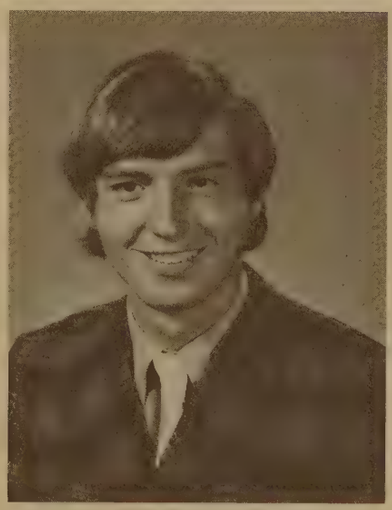

Dale Mark Ours, A.A.S.
Electrical Engineering

Rickey Leroy Parkinson, A.A.B.
Business Administration

Marcia Susan Paul, A.A.B.
Management

Jan Ellen Peters, A.A.S.
Mental Health

Linda Joyce Prouty, A.A.S.
Child Development

Martin Leslie Raymond, A.A.S.
Electrical Engineering

Kent John Reasner, A.A.S.
Law Enforcement

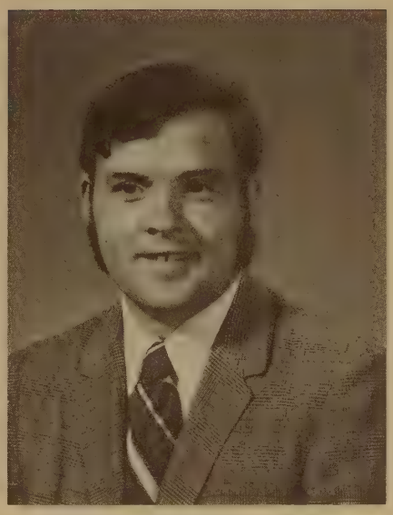

Bruce Howard Reavley, A.A.S.
Natural Resources Conservation

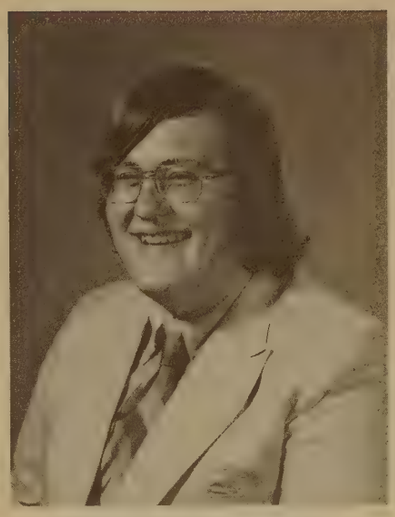

William Orin Revercomb, A.A.S.
Natural Resources Conservation

Philip Henry Rice, III, A.A.B.
Computer Science

Sherry Lane Riddle, A.A.B.
Executive Secretarial

Debra Gayle Roberts, A.A.S.
Child Development

Thomas Zail Roberts, A.A.S.
Electrical Engineering

Kristie Kaye Rock, A.A.B.
Business Administration

Mark Alan Rucker, A.A.S.
Water Pollution Control

Trevor Michael Rummel, A.A.S.
Natural Resources Conservation

Wilbert Franklin Sayre, Jr., A.A.S.
Mechanical Engineering

Jerry Edward Schehl, A.A.S.
Electrical Engineering

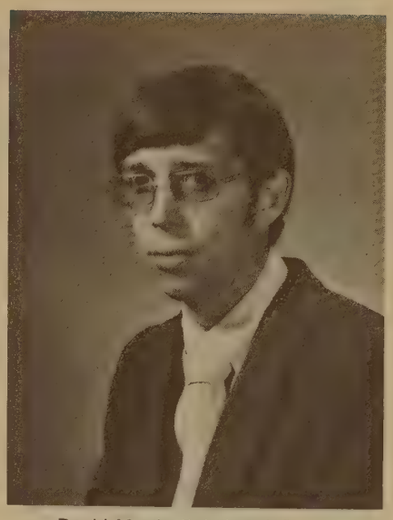

David Martin Sekel, A.A.S.
Natural Resources Conservation

Carolyn Marie Seward, A.A.S.
Child Development

Clara Naoma Shaffer, A.A.S.
Child Development

Jerry Allen Shaver, A.A.B.
Computer Science

Owen Terry Shaw, A.A.B.
Computer Science

Jeffrey Earl Showers, A.A.S.
Mechanical Engineering

Rebecca Dale Smith, A.A.S.
Child Development

Ronald Lee Smith, A.A.S.
Mechanical Engineering

Howard Leland Snider, A.A.B.
Computer Science

Amy Ann Snow, A.A.S.
Mental Health

Patrick Joseph Snyder, A.A.S.
Law Enforcement

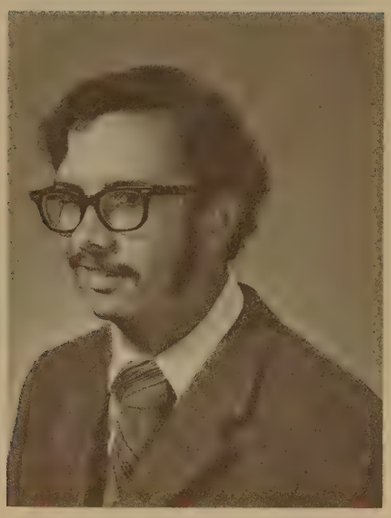

Robert David Stair, II, A.A.S.
Water Pollution Control

Dennis Michael Stats, A.A.S.
Mechanical Engineering

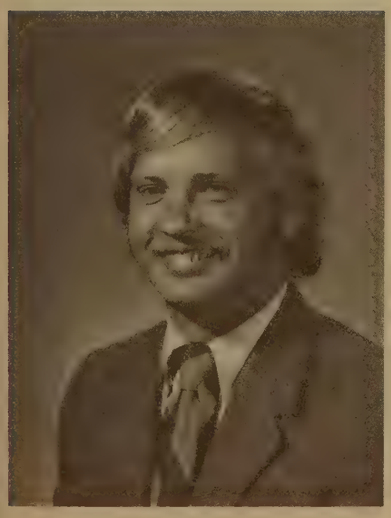

Richard Lee Staugh, A.A.S.
Natural Resources Conservation

Kevin Alan Strang, A.A.S.
Child Development

Penny Ann Tarbert, A.A.S.
Child Development

Randy Eugene Tatman, A.A.S.
Natural Resources Conservation

Dennis Millard Taulbee, A.A.S.
Water Pollution Control

Pearl Andrew Theisen, A.A.S.
Water Pollution Control

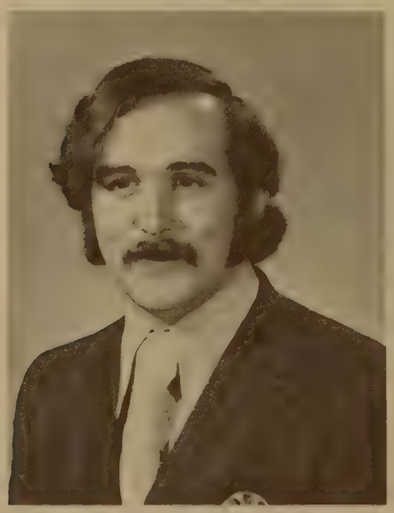

Paul George Thompson, A.A.B.
Computer Science

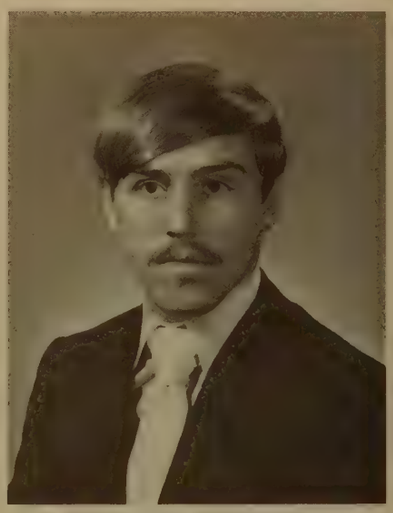

Gregory Allen Thornberry, A.A.B.
Computer Science

Ernest Mark Tom, A.A.B.
Business Administration

Faythya J. Turner, A.A.B.
Business Administration

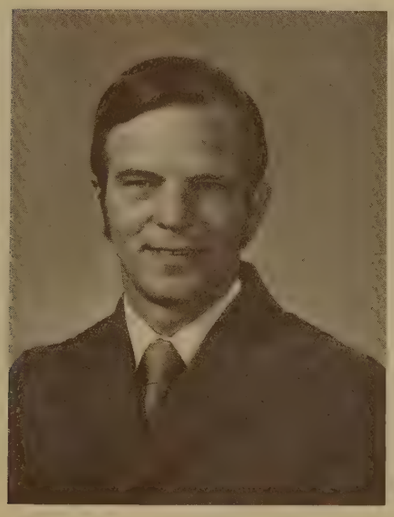

Ronald James Turton, A.A.S.
Electrical Engineering

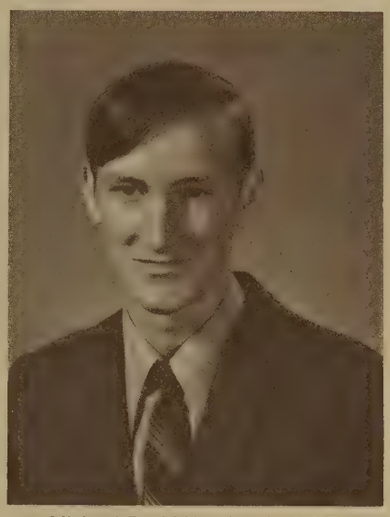

Michael David Veselenak, A.A.B.
Computer Science

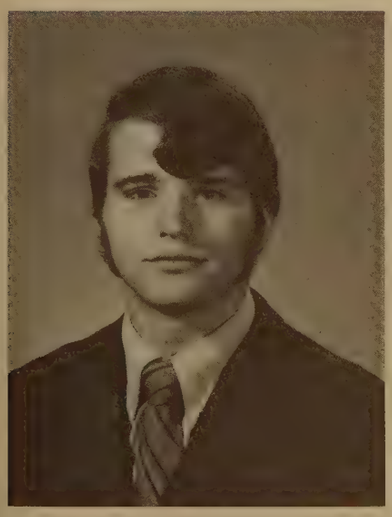

Gary Joe Waites, A.A.B.
Computer Science

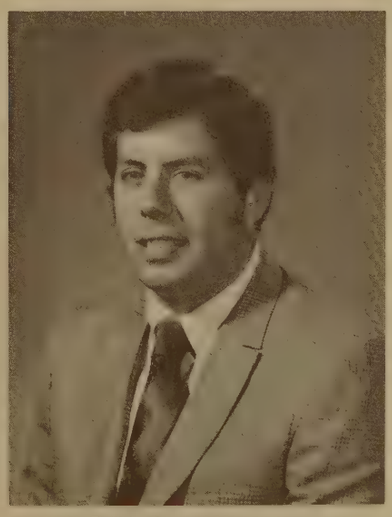

Edwin S. Watkins, A.A.B.
Business Administration

David Allen Watson, A.A.S.
Mechanical Engineering

Patricia Kay Watts, A.A.B.
Executive Secretarial

Paul Daniel Weese, A.A.S.
Water Pollution Control

Charles Raymond Wickham, A.A.B.
Management

Mark Manning Wiles, A.A.S.
Electrical Engineering

Connie Lou Williams, A.A.S.
Child Development

Robert Thomas Winberg, A.A.B.
Computer Science

L. Diane Wolf, A.A.S.
Child Development

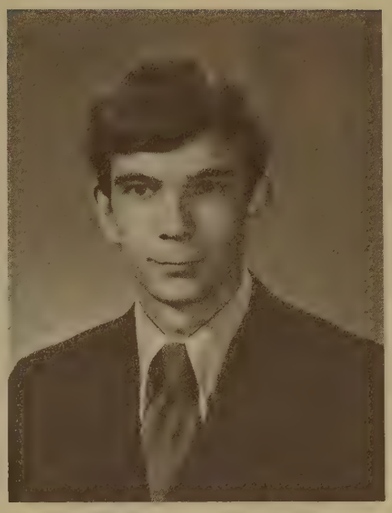

Gary S. Woytko, A.A.B.
Business Administration

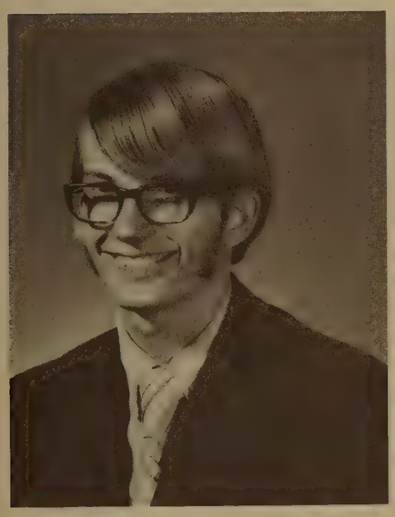

Steve Wright, A.A.B.
Business Administration

Margie Mary Zvolensky, A.A.S.
Child Development

ACTIVITIES

Who's Who Among Students in

WHO'S WHO AMONG STUDENTS IN AMERICAN JUNIOR COLLEGES is an organization comprised of students from two-year colleges that have exemplified outstanding leadership, beneficial service to the college and community, leading character traits and have maintained a cummulative point average of 3.5 or higher.

The committee on Degrees and Honors of M.A.T.C. submitted those names of sophomore students that qualified. The faculty then voted using the ranking system in selecting the nominees of which only thirteen were chosen.

Students listed in the 1972 edition are:

ADLOFF, LARRY 17900 East River Road, Columbia Station, Ohio. B. June 6, 1947. A.A.S.; Water Pollution Control. Tech Club treasurer, freshman, president, sophomore.

ART, JACK WILLIAM Rt. 3, Newcomerstown, Ohio. B. October 30,1951. A.A.S.; Natural Resources Conservation. Tech Club secretary, sophomore.

BARTLETT, MARK 613 Ninth Street, Marietta, Ohio. B. January 23,1952. A.A.S.; Mechanical Engineering. S.M.E. chairman, freshman, sophomore; Student Senator, sophomore; Dorm Council, president, sophomore.

HEMMER, TERRANCE 1345 Newman Drive, Zanesville, Ohio. B. August 5, 1952. A.A.B.; Business Administration. Student Senator, sophomore; Tech Club, president, freshman; Circle K, vice president, sophomore; Office Education Association, state parliamentarian, sophomore.

JACKSON, TERRENCE 249 South Blackwood Drive, Zanesville, Ohio. B. November 8, 1945. A.A.S.; Water Pollution Control. Tech Club, freshman, sophomore.

KOHLER, MARY KATHLEEN 67 East Berkley Street, Zanesville, Ohio. B. April 28,1952. A.A.S.; Mental Health. Tech Club, secretary, freshman; V.I.C.A., freshman.

LUDMAN, ROBERT 1258 Rankin Drive, Zanesville, Ohio. B. August 9, 1952. A.A.B.; Mangaement. Tech Club, secretary, freshman, sophomore; Office Education Association, freshman, sophomore; Polygon Staff; freshman, sophomore.

LYNN, REBECCA 1925 Newark Road, Zanesville, Ohio. B. May 28, 1951. A.A.B.; Computer Science. Office Education Association, freshman, sophomore; Polygon Staff, freshman, sophomore; Tech Talk, freshman; M.A.T.I. Players, freshman; Tech Club, secretary, freshman; M.A.T.I. Chorus, freshman, sophomore.

SAYRE, WILBERT Box 207, Senecaville, Ohio. B. May 6, 1931. A.A.S.; Mechanical Engineering. S.M.E., freshman, sophomore; V.I.C.A., freshman; Tech Club, president, sophomore.

SMITH, REBECCA Rt. 2, Galion, Ohio. B. July 11, 1951. A.A.S.; Child Development. Tech Club, president, sophomore; Student Senate, vice president, sophomore; M.A.T.I. Players, sophomore; M.A.T.I. Chorus, freshman, sophomore; Polygon Staff, freshman, sophomore.

Jack William Art

Mark Bartlett

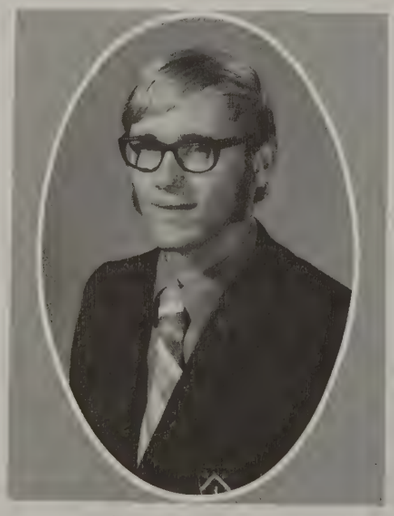
Terrance Hemmer

Mary Katheen Kohler

Robert Ludman

American Junior Colleges

Rebecca Lynn

Rebecca Smith

Wilbert Sayre

THOMPSON, PAUL 503 North Eleventh Street, Cambridge, Ohio. B. April 16, 1951. A.A.B.; Computer Science. Student Senate, president, sophomore, senator, freshman; M.A.T.I. Players, freshman, sophomore; Office Education Association, state president, sophomore; Tech Club, president, freshman, sophomore; M.A.T.I. Chorus, freshman.

TURTON, RONALD 142 South Blackwood Drive, Zanesville, Ohio. B. May 21, 1936. A.A.S.; Electrical Engineering. Tech Club, vice president, freshman.

WICKHAM, CHARLES 928 Indiana Street, Zanesville, Ohio. B. December 9, 1944. A.A.B.; Management. Office Education Association, freshman, sophomore; Tech Club, president, freshman; Student Senator, freshman.

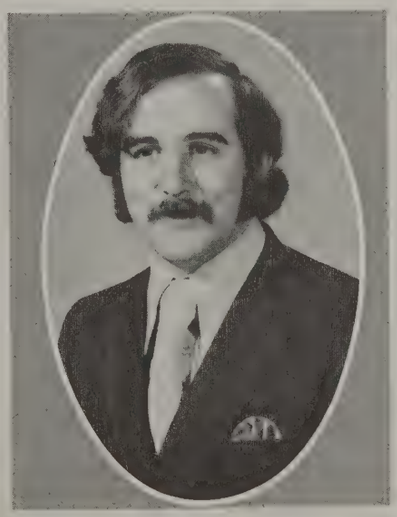

Paul Thompson

Ronald Turton

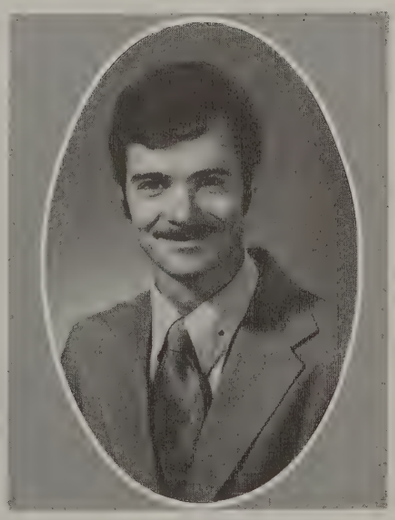

Charles Wickham

Student Senate

If a man does not keep pace with his companions, perhaps it is because he hears a different drummer.

Let him step to the music he hears, however measured and far away.

Thoreau

Groups gathered on familiar territory discussing issues of school policies, high school views versus college, name change and identity, lite the 1971-1972 Student Senate agenda. Problems were a barrier while involvement was the key utilized in enlightening the participants to break the lock of debates.

Talks held among Senators and administrative heads conveyed the desire and necessity to communicate feelings and ideas. Consequently, with sessions composed of student members from each technology and aided in judicious ability by its officers, progress was achieved in accomplishing the criteria.

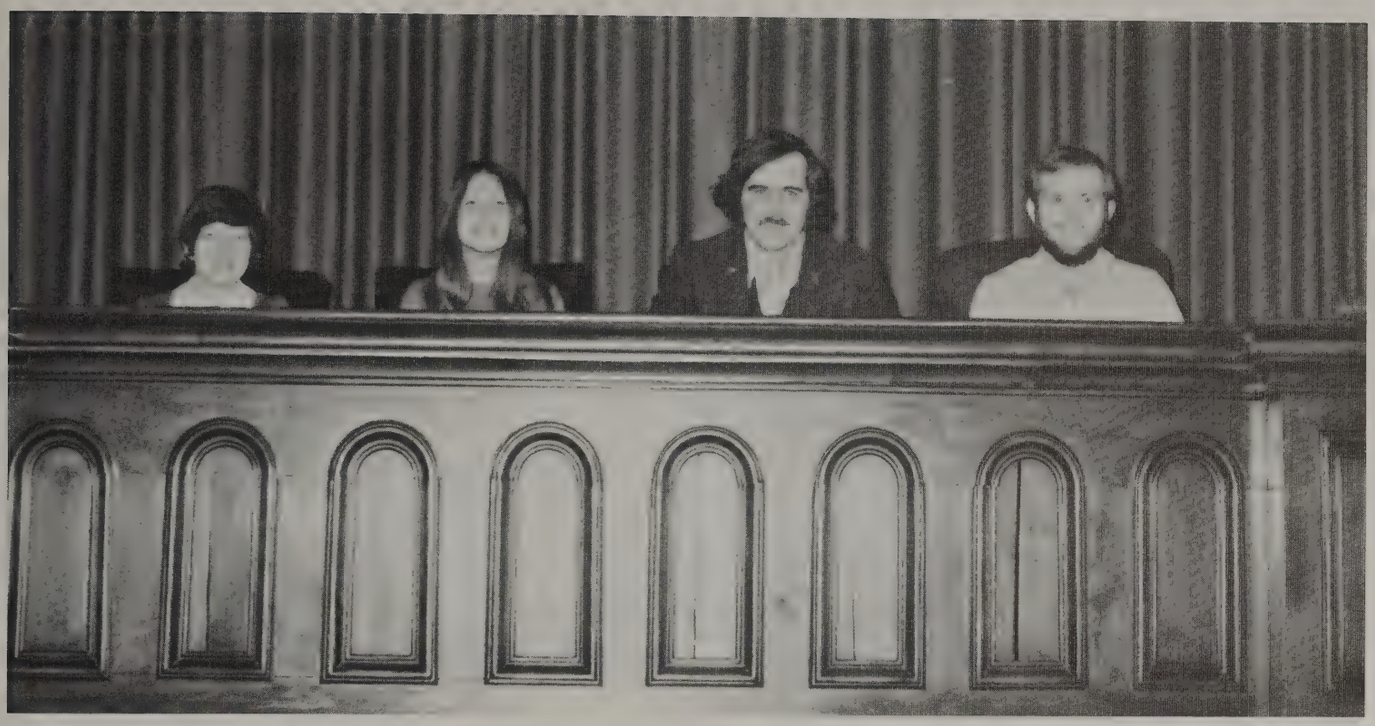

Student Senators

(6) Dave Sullivan—Architectural Drafting
(1) Terry Hemmer—Business Administration
(7) Diane Wolf—Child Development
Teresa Knuash—Computer Science
Bryan Braden—Electrical Engineering
(5) Chris Meagle—Executive Secretarial
Susan Dixon—Law Enforcement
Rick Lashley—Management
(4) Mark Bartlett—Mechanical Engineering
Kathy Horton—Mental Health
(8) Chuck Ash—Natural Resources Conservation
(2) Molly Jasper—Water Pollution Control
(3) Mrs. Jane G. White—Advisor

Student Senate Officers

(3) Paul Thompson—President
(2) Becky Smith—Vice President
(1) Michelle Such—Secretary
(4) Steve Clark—Treasurer

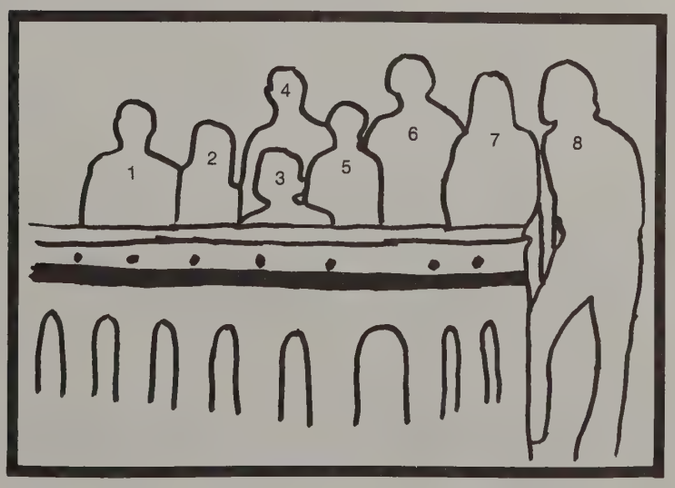

Polygon Staff

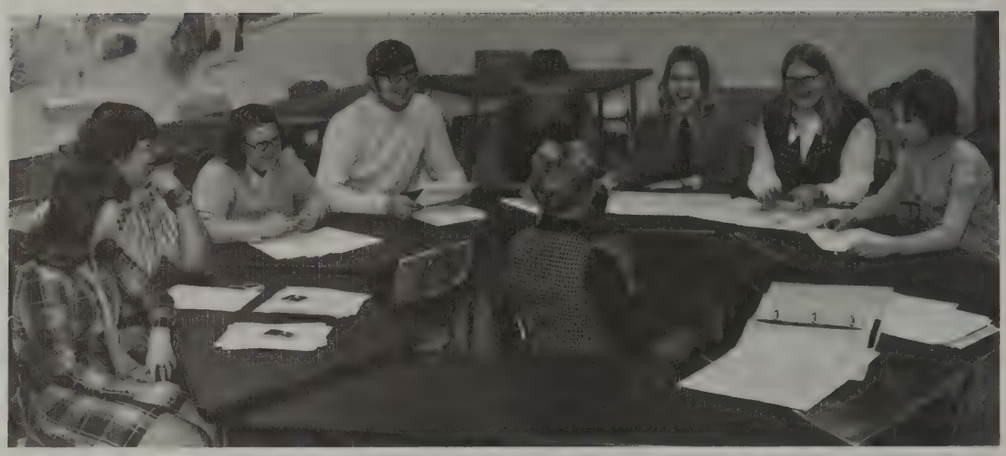

I am a piece of hardback substance that isn't easy to decipher. In fact, I am quite an intricate maze designed with care by human ability.

Time, paper, people and glue may have completed my full being, but is very beginning was conceived with individuals of various styles, minds structured to survey changing paths, hands utilized to cut and paste my multifaces, and automation devised to convey my diversified meanings. Hidden thoughts are my product, but reality is my revelation.

The POLYGON staff includes Connie Williams — Editor, Anita Gorley, Jerry Shaver, Carol Devis, Denny Fisher, Ray Dennis, Karen Ondrejko, Kristie Rock, Linda Saylors, Paul Averill — Photographer, Bob Ludman — Photographer, Bill Dross — Advisor.

WE ARE BUT ONE

TECH TALK

RIGHT ON!

VOL. 1 NO. 1 M.A.T.I. ZANESVILLE, OHIO PAGE 1

(1) Ron McNeil—Reporter
(2) Buck Meighen—Reporter
(3) Mr. Andrew Foster—Advisor

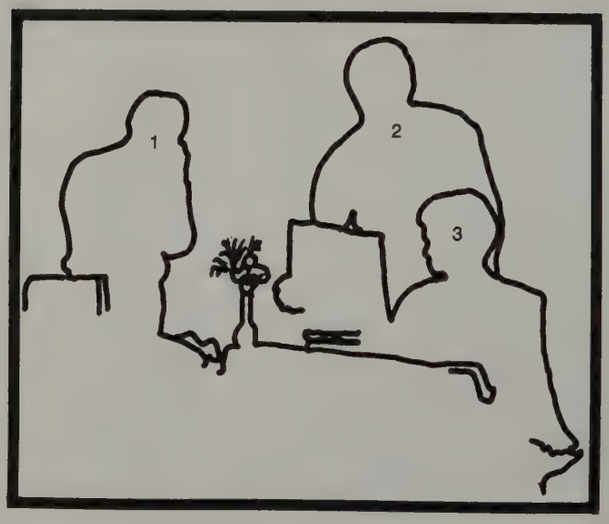

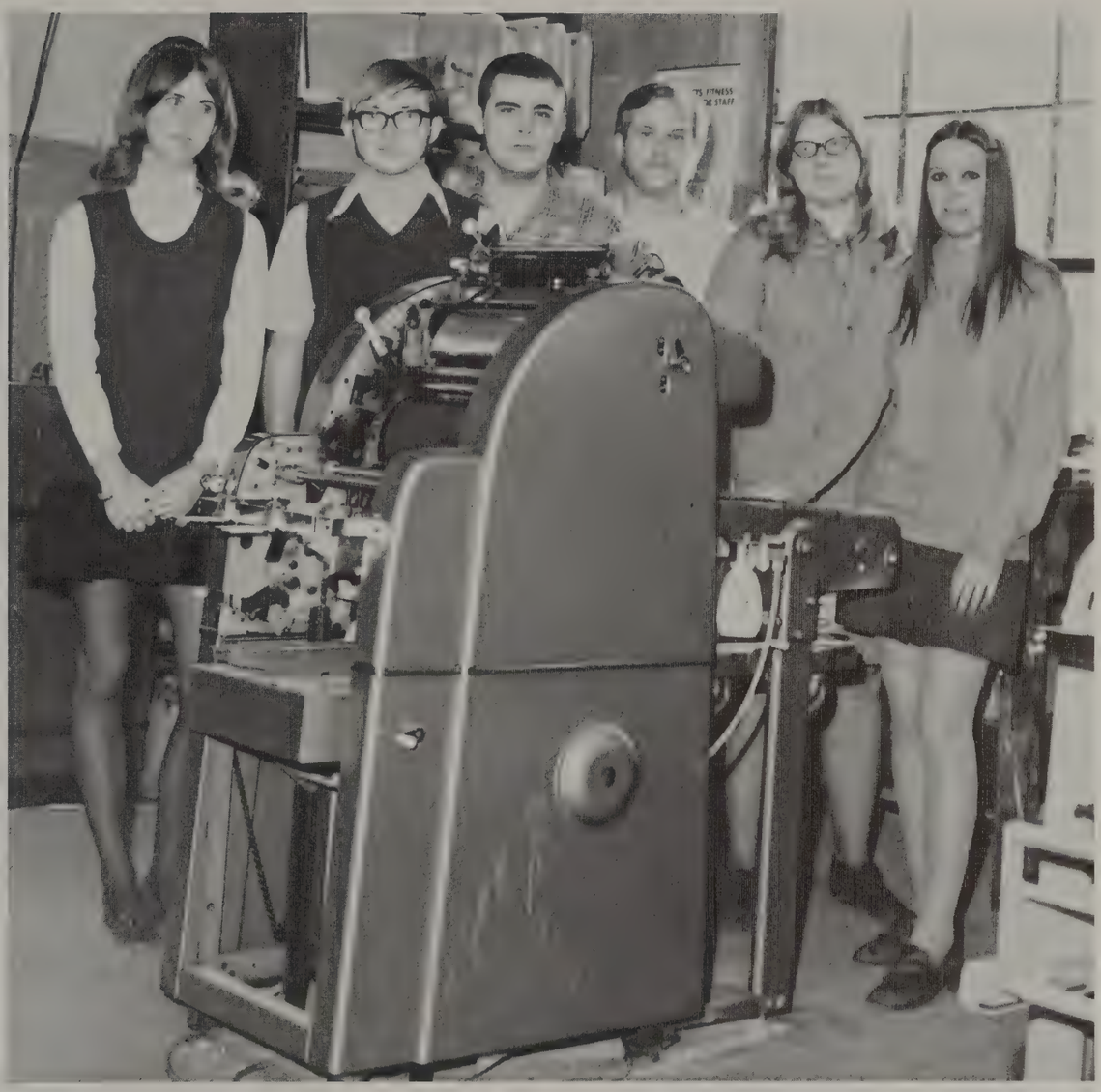

(1) Diane Taylor—Typist
(2) Lloyd Miller—Page Editor
(3) Chuck Bradley—Ads Manager
(4) John Parks—Editor-in-chief
(5) Kristie Rock—Typist
(6) Lynn Talbot—Typist

Long Live The Student

That Is—If He Lives.

Only One Way

Individuals working together to formulate an issue containing editorials, poems, photos, sports news, creative writings and views constitute the newspaper staff.

The College Way.

Dorm Council

"Rooms For Rent"

For the first time, the Muskingum Area Technical Institute was opened September 1, 1969. The old Bethesda Residence Hall having been leased from the Bethesda Hospital by the school was then utilized for dormitory purposes. However, during April 1970, the school acquired a title to the dormitory property. It became apparent though, during the 1969-70 school year, that the building needed to be renovated due to the projected enrollment for the following year. After considerable research and consultation, renovations were placed in effect with the aid of Appalachian funds. Painting, patching, addition of air conditioning and beds, and the complete remodeling of the first floor were only among the many new changes. On September 30, 1971, the dormitory dedication marked the completion of the renovating program. Although additional dormitory space is indicated by the M.A.T.C.'s expansion, a long range planning includes an additional dormitory by 1975.

With the establishing of a dormitory facility, a dorm council was also composed. This council is the dorm's governing body of nine elected students and one advisor. It functions

Dorm Council

(4) Mark Bartlett—Chairman
(1) Walter Armstrong
(2) Trevor Rummel
(3) Joel Mendelson

(3) Donna Hardesty—Secretary
(1) Debra Roberts
(4) George Bechtol
(5) Cindy Hennacy
(6) Sam Oliver
(2) Mr. William Dross—Advisor

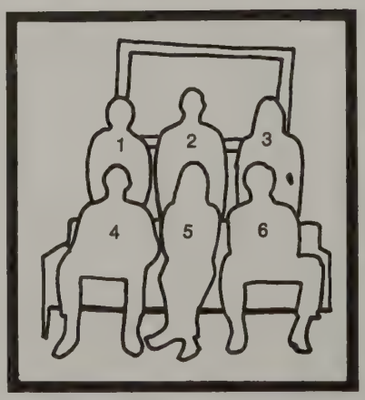

Dorm Dedication

as a service and guiding board in relation to student activities within the dorm and law regulation and enforcement. In regard to dorm policy and procedure it has aided in the dorm's successful administration.

Executive Secretarial Club

Executive Secretarial Officers

(4) Beth Hartley—President
(6) Pam Frieze—Vice president
(5) Jan Roush—V.P. Section I
(3) Diana Arnold—V.P. Section II
(1) Debbie Krause—Secretary
(2) Sue Jaynes—Treasurer
Mrs. Thora Kille—Advisor

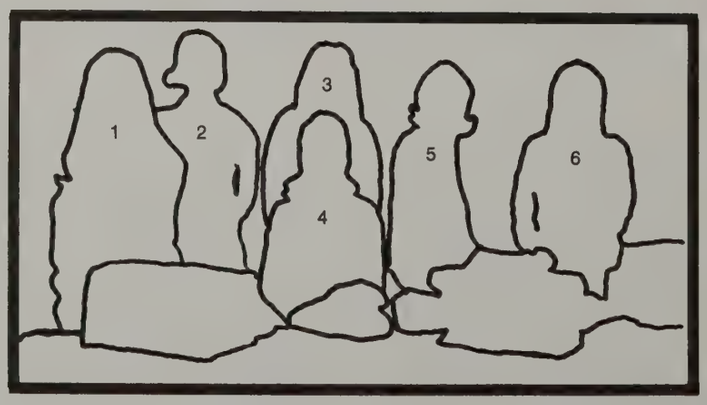

Law Enforcement Club

Law Enforcement Officers

(1) Sue Cannon—President
Ronald Roach—Vice President
(2) Justine Sowers—Secretary
(3) Vicki Weddle—Treasurer
Mr. Robert Prout—Advisor

Computer Science Club

Computer Science Officers

(3) Paul Thompson—President
(1) John Christ—Vice President
(4) Chuck Hosler—Vice President
(5) Karen Ondrejko—Secretary
(2) Karen Thompson—Treasurer
Mr. Richard Brown—Advisor

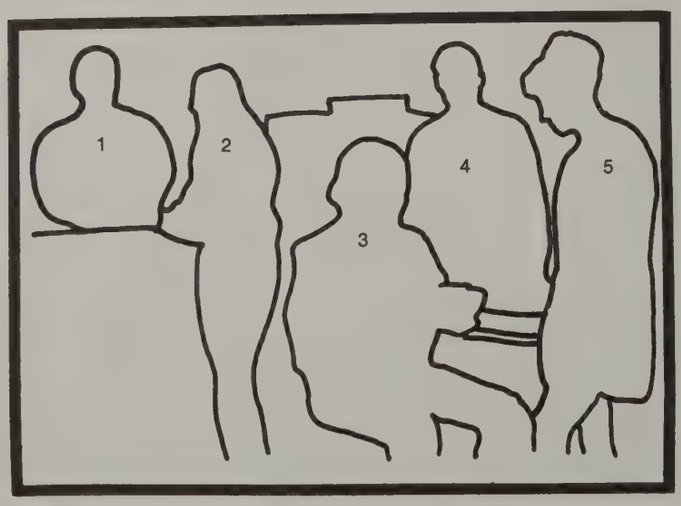

Child Development Technical Club

Child Development Technical Club
(affiliated with Association of
Childhood Education) Officers

(1) Becky Smith—President
(6) Lorraine Ferry—1st. Vice President
(7) Roberta Keck—V.P. Section I
(4) Marsha Bechtel—V.P. Section II
(3) Michelle Such—Secretary
(8) Ella Wade—Freshman Secretary
(5) Debra Roberts—Treasurer
(2) Alice Martin—Freshman Treasurer
Diane Wolf—Senator
(9) Jean Murray—Reporter
Sharon Cullins—Reporter
Miss Elizabeth Libben—Advisor

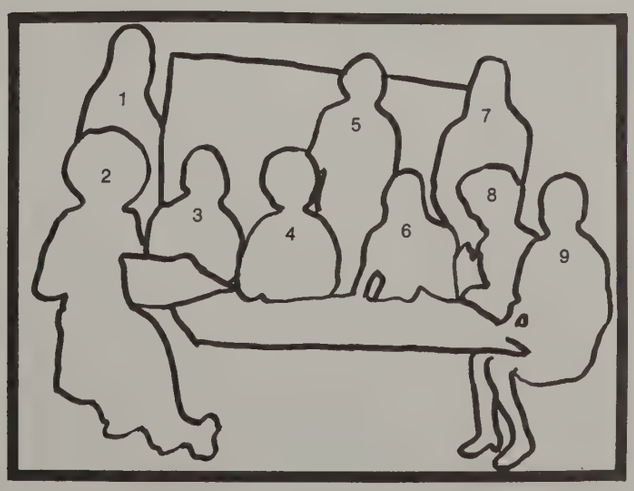

Natural Resource Conservation Club

Natural Resource Conservation Officers

(6) Ron McNeil—President
(1) Bill Stricklin—Freshman Vice President
(2) Bruce Reavley—Sophomore Vice President
(4) Michael Zvolensky—Freshman Secretary
(3) Jack Art—Sophomore Secretary
(5) Dave Sekel—Treasurer
Mr. Terry Meyer—Advisor

Mental Health Technicians Officers

(1) Paul Alspach—President
(4) Barbara Priode—V.P. Section I
(3) Chuck Bradley—V.P. Section II
(2) Barbra Schuster—Secretary
Becky Hardcastle—Treasurer
Nancy Bartholow—Publicity Chairman
Kathy Horton—Senator
Mrs. Joyce Renfrew—Advisor

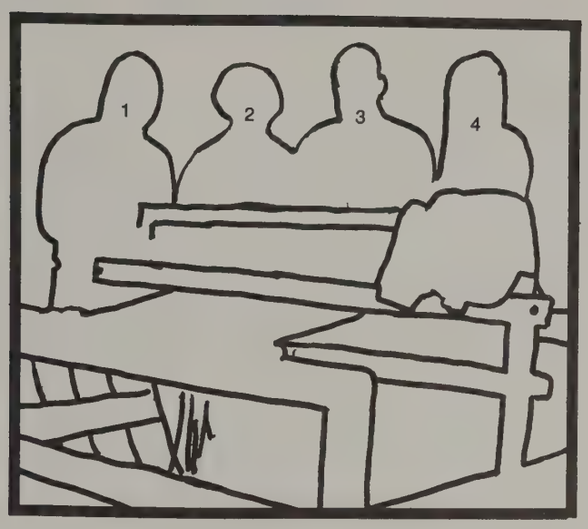

Mental Health Technicians Club

Business Administration Club

Business Administration Officers

(1) Edwin Watkins—President
(4) Rick Parkinson—Vice President
(2) Mark Tom—Secretary
(3) Steve Markley—Treasurer
Terry Hemmer—Senator
Mr. William Baker—Advisor

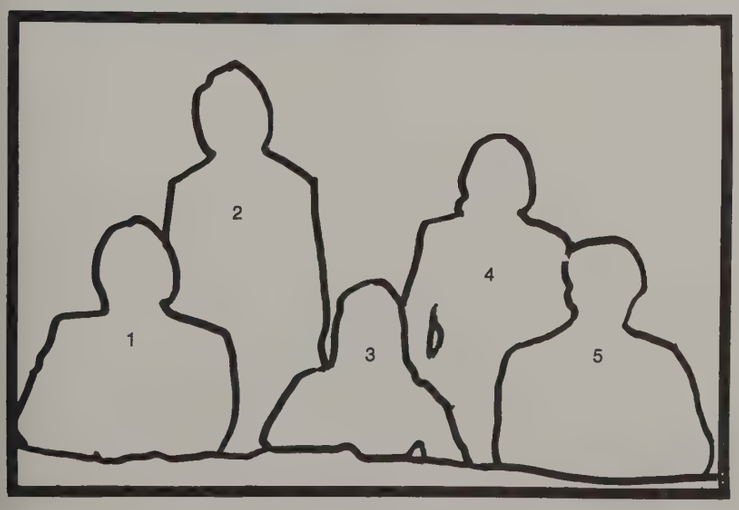

Freshman Business Administration Officers

(1) Gary Bradison—President Section II
(5) Bob Long—President Section I
(2) Larry Carpenter—V.P. Section II
(4) Dave Nolan—V.P. Section I
Dave Frick—Secretary Section II
(3) Becky Rupe—Secretary Section I
Mr. William Baker—Advisor

Pollution Abatement Club

Pollution Abatement Officers

(1) Larry Adloff—President
(2) Dan Brown—Vice President
(4) Ken Sauer—Secretary
(3) Molly Jasper—Treasurer
Mr. Chris Stotler—Advisor
Mr. Gordon Forster—Advisor

Management Officers

(4) Steve Clark—President
(6) Steve Loos—Freshman President
(2) Rick Lashley—Vice President
(1) Dave Marquand—Freshman Vice President
(7) Bob Ludman—Secretary
(3) Mark Eppley—Freshman Secretary
(5) Mary Ann Crowley—Treasurer
Mr. Donald Neumann—Advisor

Management Club

Mechanical Engineering Club

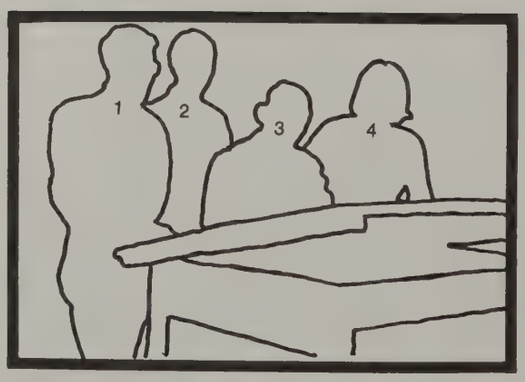

Mechanical Engineering Officers

(3) Frank Sayre—President
(2) Charles Winberg—Vice President
(4) Craig Casey—Secretary
(1) John Everson—Treasurer
Mark Bartlett—Senator
Ron Smith—Reporter
Mr. Donald Gilbert—Advisor
Mr. Richard Crown—Advisor

Architectural Drafting Club

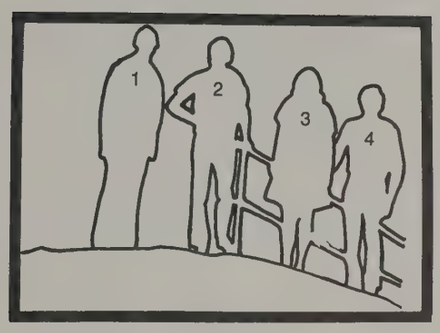

Archidude Officers

(2) Dave Chorey—President
(4) Chip Allman—Vice President
(3) Margaret McCann—Secretary
(1) Tom Wentzel—Treasurer
Mr. Jim Ellis—Advisor

S.M.E.

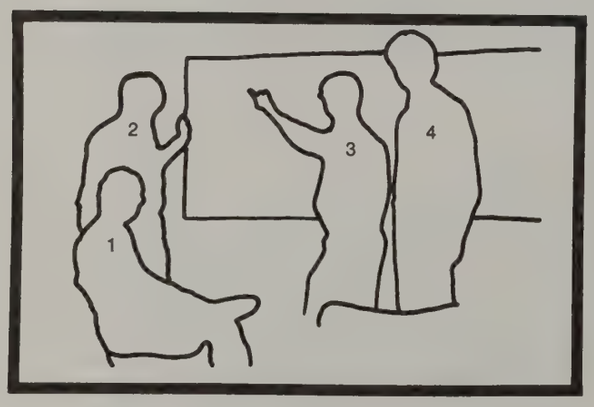

S.M.E. Officers

(3) Mark Bartlett—President
(1) Vern Burris—Vice President
(2) Raymond Nelson—Vice President
(4) Ronald Bachelor—Secretary
Ronald Smith—Treasurer
Mr. Richard Crown—Advisor
Mr. Donald Gilbert—Advisor

S.M.E. is a chapter sponsored by the Society of Manufacturing Engineers of the Columbus Chapter 36.

Advancing the scientific knowledge in manufacturing engineering, providing the means and methods of applying such knowledge in practice and education, and promoting and engaging actively in research, writing, and publishing are its aims. Student members are the society and industrial leaders of the future.

The Office Education Association is a voluntary organization of state youth groups supporting office occupaions education. Members conduct educational, professional and civic activities gaining student leadership, furthering better understanding at local, state, and national levels and developing confidence from effective planning. Learning to get along with others coupled with poise, sociability, attitude and tact evolve meaningful character.

Various activities attended during the school term were state and national conventions and a variety of social functions.

O.E.A. therefore promotes student ambition for useful purposes.

O.E.A. Officers

(2) Paul Thompson—President
(4) Rick Parkinson—Vice President
Camellia Helms—Secretary
(3) Pam Frieze—Treasurer
(1) Terry Hemmer—Parliamentarian
Gary Coulter—Historian
Mr. Richard Brown—Advisor

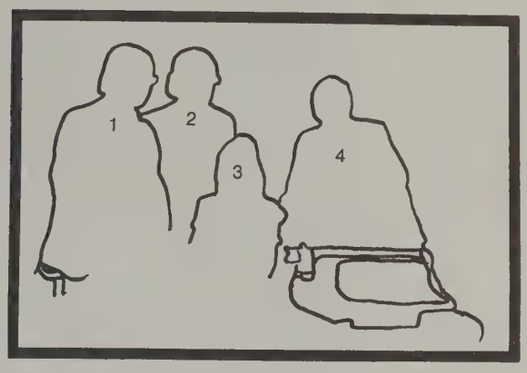

O.E.A.

I.E.E.E.

I.E.E.E. Officers

(2) Anthony C. Carmichael—Chairman
(4) Ronald McFerren—Vice Chairman
(3) Dan Schweizer—Secretary
(1) Tom Offenberger—Treasurer

The Institute of Electrical and Electronics Engineers is a voluntary organization directed toward the advancement of the theory and practice of electrical engineering, electronics, radio, allied branches of engineering and the related arts and sciences.

Its operations are conducted throughout the world and its scope is transnational. Interest is the basic requirement for membership in this world's largest engineering society. However, the opportunity to use a wide range of educational services and to contribute knowledge to the profession are among its benefits.

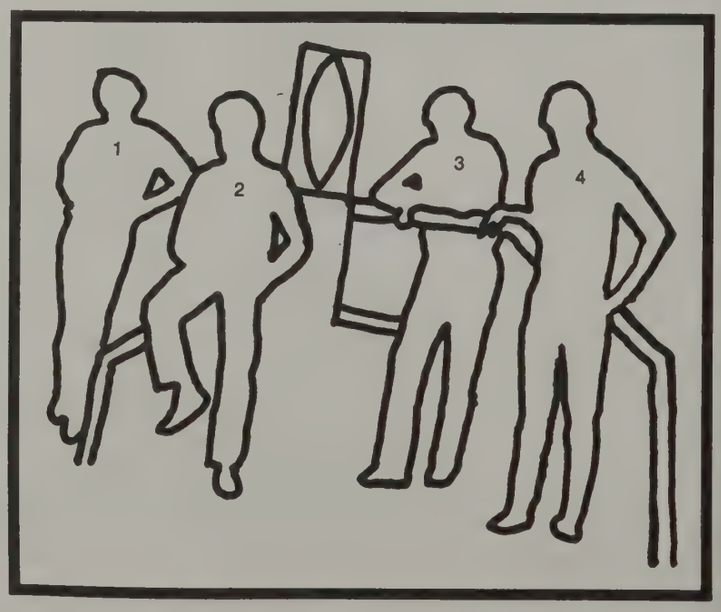

Electrical Engineering Tech Club

E.E. Officers

Jeff Barrick—President
(2) Marty Raymond—Treasurer
(1) Ron McFerren—Secretary

With the motto of, "We build," the Circle K Club of M.A.T.C. is sponsored by the Kiwanis Club and emphasizes the advantages of the democratic way of life. Through cognizance of the alarming trends in our societies, creativity in adapting our resources to effect positive change, and courage to take responsible action, the Circle K is the catalyst used to confront the issues. Youth crime, racial tensions, communications gap and drug abuse are members of the issue media. Service on the campus and in the community, plus developing agressive citizenship and the spirit of service for the improvement of all human relationships are its products.

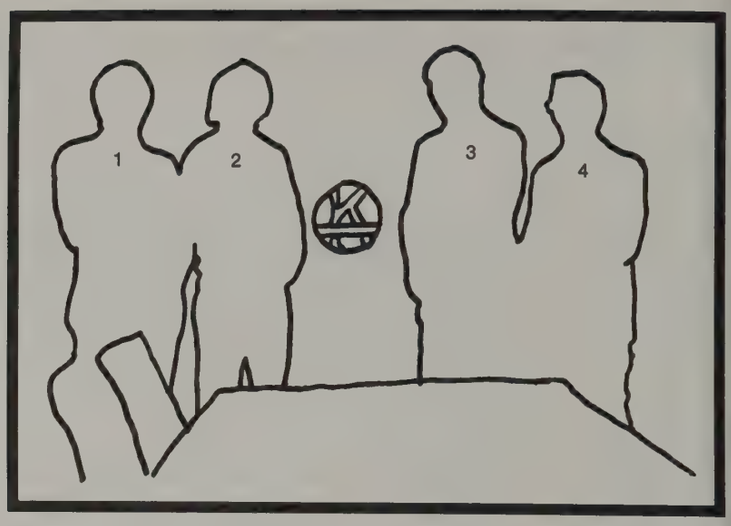

Circle K Club

(2) Phil Nolan—President
(1) Terry Hemmer—Vice President
(3) Ed Watkins—Secretary
(4) John Everson—Treasurer
Mr. Stephen Rostek—Advisor

Circle K Club

Everybody's Talking at Me

The Speech Club of M.A.T.C. was organized under the supervision of Mrs. Catherine Cummings to further its members speaking techniques and abilities.

Students involved at present are concerned with poetry, prose, and readings from "Flowers For Algernon."

Although its participants are few now, hopefully the organization will increase in the near future to present outside programs.

(1) Paul Thompson
(2) Greg Welker
(3) Steve Wentworth
Mrs. Catherine Cummings Advisor

Chorus

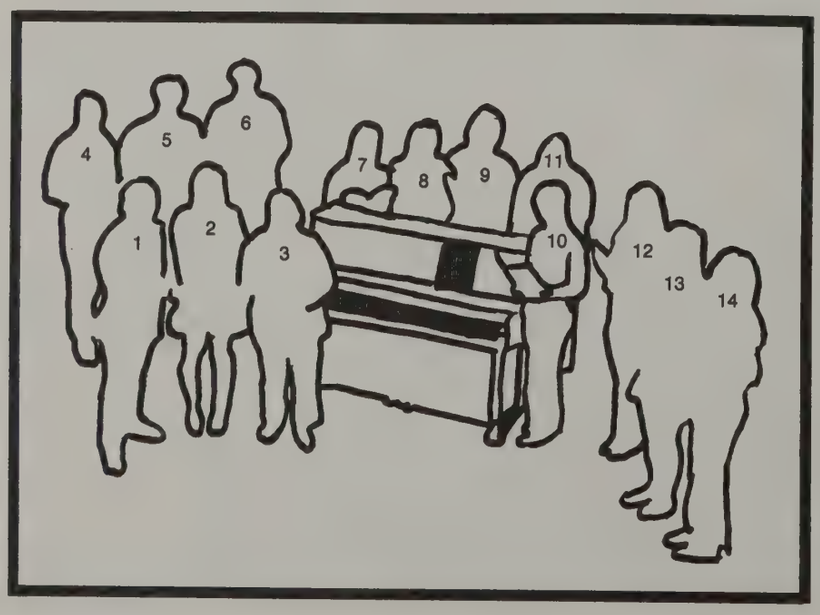

(1) Jay Close, (2) Barb McCuen, (3) Carol Devis, (4) John Bates, (5) Bill Jordan, (6) Jerry Shaver, (7) Camellia Hellems, (8) Anita Gorley, (9) Barb Schuster, (10) Connie Williams, (11) Kristie Rock, (12) Lorraine Ferry, (13) Becky Lynn, (14) Becky Smith.

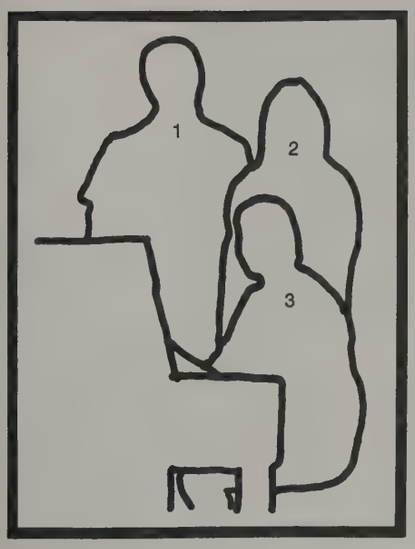

Chorus Officers

(3) Camellia Hellems—President
(2) Penny Tarbert—Vice President
(1) Jerry Shaver—Secretary-Treasurer

Mr. Glenville Thomas, Director

Do Re Me Fa So La Ti Do

The singing debut of the M.A.T.C. Chorus made before the banquet of the college faculty. Although only two famous lyrics, "Love Story" and "A Time For Us" were expressed, it marked a successful first performance for the vocalists.

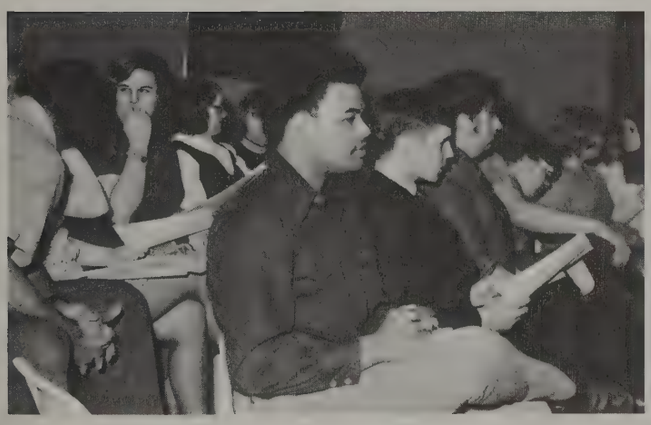

Peter Nero And Shirley Hixon

Exhibitions of the fine arts were expressed with the performances of Mrs. Shirley Hixon and Mr. Peter Nero.

Mrs. Hixon demonstrated her highly skilled talent through her marimba production, while Mr. Nero portrayed his outstanding music ability per piano.

Both contributed greatly to the cultural development of Zanesville.

Faculty Senate

Faculty Senate

The Faculty Senate is the duly constituted governing body representing the faculty of M.A.T.C.

This Senate serves to facilitate communication between the administration and total faculty, and provides the vehicle through which the concern, recommendations and ideas of the group can be transmitted to the administration. It also functions as a group that defines the scope of faculty responsibility and involvement in the school related activities through the standing committee structure.

Senate members are Mr. Richard Crown, Mrs. Audrey Thorburn, Mr. William Stewart, Mr. William Baker, Mr. John Tinker—President, Miss Gwen Morgenstern, Mrs. Ellen Keslar—Secretary, Mr. Robert Prout, Mr. Chris Stotler and Mr. Terry Myer—Vice President.

We Have Two

We Have Two . . .

On March 11, 1972, the preliminaries for the Miss Southeastern Ohio Beauty Pageant were held. With forty contestants from six counties, ten semi-finalists were selected after talent performances and interviews were completed. Two of the ten positions are held by Camellia Hellems and Tabatha Strang of M.A.T.C. All of the competitors were also judged according to poise and beauty.

Now, production practices, excitement and more time and energy have merged to form an electrically charged atmosphere for the finals scheduled in April.

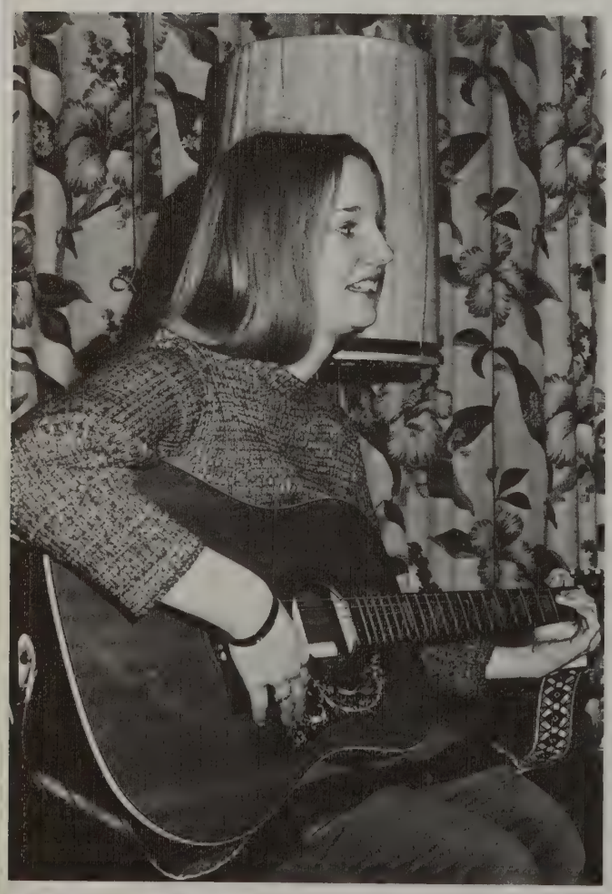

M.A.T.C. Theatrical Production
"The Man Who Came To Dinner"

THE MAN WHO CAME TO DINNER took place in the home of the Stanley family in Marion, Ohio. Mr. Sheridan Whiteside (Paul Thompson), a famous news broadcaster, upon arriving at the Stanley house for dinner, fell, breaking his hip. Whiteside was forced to stay in the Stanley home until he recovered. During the course of his stay, he managed to upset the household, convince the children (Lu Ann Franklin and Chuck Ash) to run away, marry-off his secretary (Becky Smith).

CAST

Mrs. Stanley ..... Sue Jaynes
Miss Preen ..... Penny Tarbert
John ..... Charles Untied
Richard ..... Chuck Ash
June ..... Lu Ann Franklin
Sarah ..... Sue Krofft
Mrs. Dexter ..... Barb McCune
Mrs. McCutcheon ..... Teresa Haynes
Mr. Stanley ..... Bill Brokaw
Maggie ..... BECKY SMITH
Dr. Bradley ..... Denny O'Reilly
Sheridan Whiteside .... PAUL THOMPSON
Harriet ..... Beth McClure
Bert Jefferson ..... John Christ
Lorraine ..... Faythya Turner
Beverly Carlton ..... Dave Sullivan
Sandy ..... Irving Barclay
Expressman ..... Joel Mendleson
Banjo ..... Kevin Strang
Plainclothesman ..... Ron McNeil
Deputies ..... Roger Hartke
John Everson

Director ..... MR. DONALD HILL
Assistant Director ..... Connie Williams
Production Director ..... Mr. Rudolph Stein

TECHNICAL CREWS

Stage Manager ..... Ron McNeil
Set Crew ..... Jeff Frame, Bob Mattox
Irving Barclay, Ted Richardson
Prop Crew .. Debbie Krause, Chris Widder
Faye Westcott, Kathy Stellfox
Make-Up Crew ..... Marty Tomson
Alice Martin, Faye Westcott
Light and Sound Crew ... Marty Raymond
John Bates
Costume Crew ..... Barb McCuen
Alice Martin
Publicity ..... Sue Jaynes, Bob Mattox
Deb Krause, Sue Krofft
Barb Schuster, Cherie Basel
Tickets ..... Teresa Haynes
Ushers ... Diana Arnold, Camellia Hellems
Becky Hardcastle, Barb Schuster

THE MAN
WHO CAME
TO DINNER

PLAY
THE MAN WHO
CAME TO DINNER
Dec. 17 & 18
AUCTION
Roscrans Forum

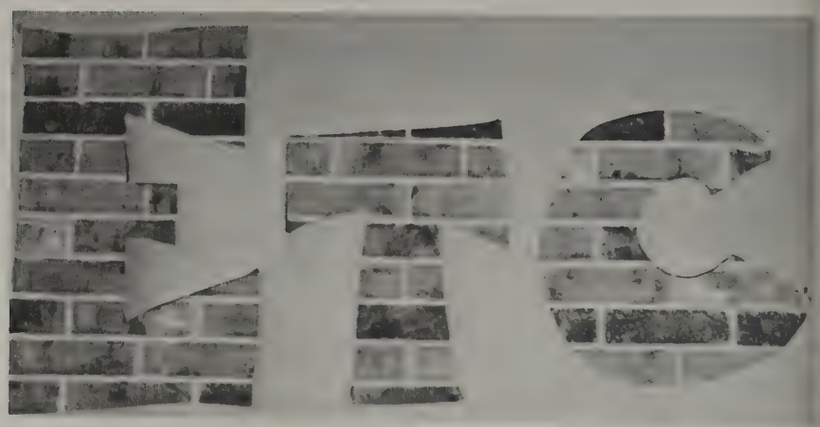
ETC

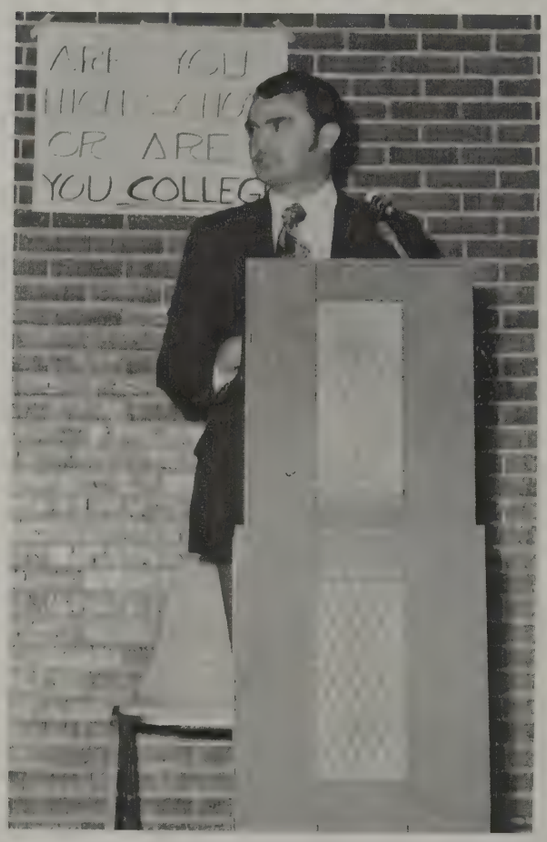
OR ARE
YOU COLLEG

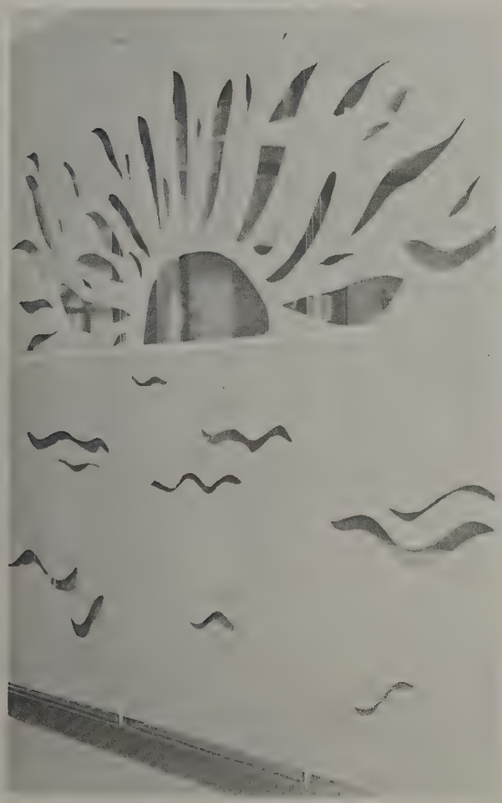

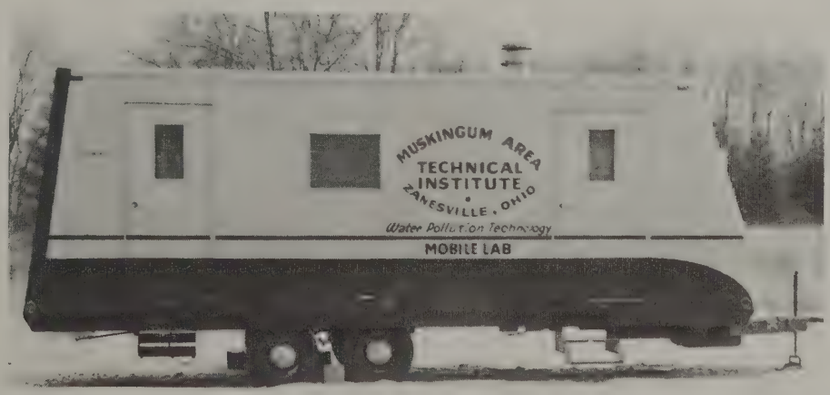
MUSKINGUM AREA
TECHNICAL
INSTITUTE
ZANESVILLE • OHIO
Water Pollution Technology
MOBILE LAB

ATHLETICS

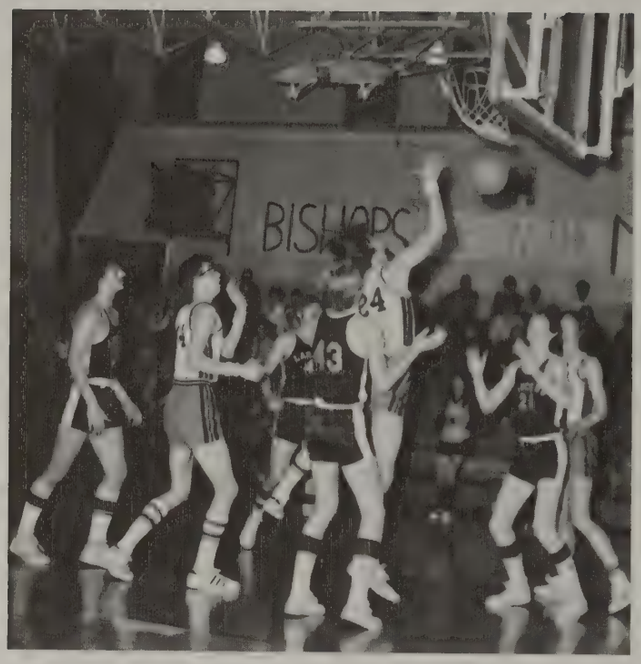
BISHOPS
24
13

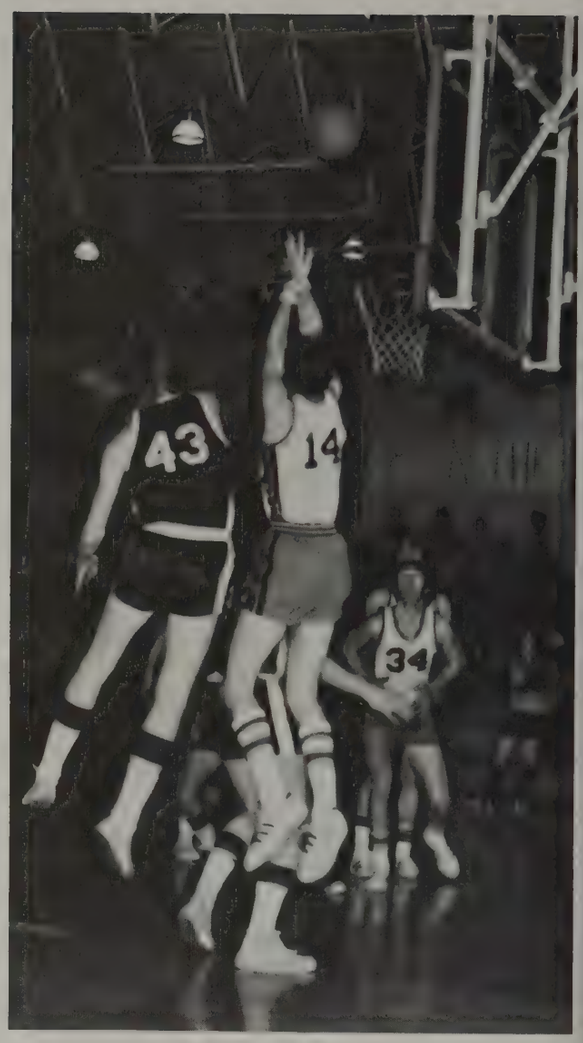
43
14
34

14
15
10

10 53 12
3
43
14

The Tigers are for real! Yes, the M.A.T.C. basketball team after losing eight of its first thirteen games came on to post ten consecutive victories. The team finished the regular season with a 15-8 record for a second place tie in the Lake Erie College Conference.

Leading the way for the Tigers were its two co-captains, Bob Kemmerer and Ron Roach. Kemmerer led the team in scoring and Roach was the quarter-back and floor leader. Both of these men along with six others will be returning next year and should give M.A.T.C. the nucleus for winning basketball.

M.A.T.C. 1972 Tigers

Basketball Scoreboard

M.A.T.C.			OPPONENTS	
86*	H	Nov. 6	MT. VERNON	67
64	A	Nov. 12	TIFFIN UNIVERSITY	92
74	A	Nov. 13	N.W. SCHOOL OF COMMERCE	75
77*	H	Nov. 17	JOSEPHINUM	48
57	H	Nov. 20	Miami-Hamilton	61
62*	A	Dec. 11	MT. VERNON	58
65	A	Dec. 18	DAVIS BUSINESS COLLEGE	79
77	H	Dec. 21	Sinclair Community College	79
75*	H	Jan. 7	TIFFIN UNIVERSITY	63
76	A	Jan. 14	Miami-Hamilton	84
73	A	Jan. 15	Sinclair Community College	82
116*	H	Jan. 22	DYKE COLLEGE	68
82	A	Jan. 25	Ohio University—Zanesville	105
75*	A	Jan. 27	West Liberty—Hancock	68
91*	H	Jan. 29	BORROMEO SEMINARY	70
85*	H	Feb. 2	West Liberty—Hancock	62
82*	A	Feb. 4	JOSEPHINUM	57
96*	A	Feb. 5	PENN-OHIO JUNIOR COLLEGE	84
117*	H	Feb. 11	DAVIS BUSINESS COLLEGE	67
84*	H	Feb. 18	PENN-OHIO JUNIOR COLLEGE	72
90*	H	Feb. 19	N.W. SCHOOL OF COMMERCE	78
92*	A	Feb. 25	DYKE COLLEGE	72
101*	A	Feb. 26	BORROMEO SEMINARY	81

*RECORD 15-8
CONFERENCE (in capitals) RECORD 11-3

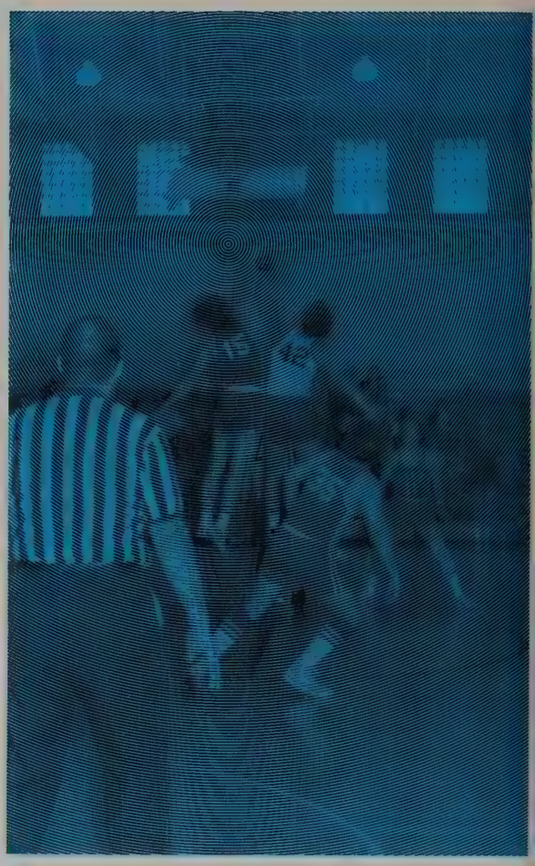

M.A.T.C. Cheerleaders

Top: Kay McCluggage, Diane Wolf, Lorraine Ferry. Middle: Cathy Edgar, Barb Jones. Front: Chris Meagle.

M.A.T.C. Coaching Staff

L. to R.: Tim Shepfer, assistant coach, Donis Toler, coach.

1972 M.A.T.C. Tiger Basketball Team
L. to R.: Tim Shepfer, assistant coach, Tony Carmichael, manager, John Gatewood, Bill Weiser, Jeff Barrick, Mark Tom, Jeff Ransom, Bob Kemmerer, Justine Sowers, Tom Roberts, Ron Roach, Donis Toler, coach.

Dave Kirkby

24

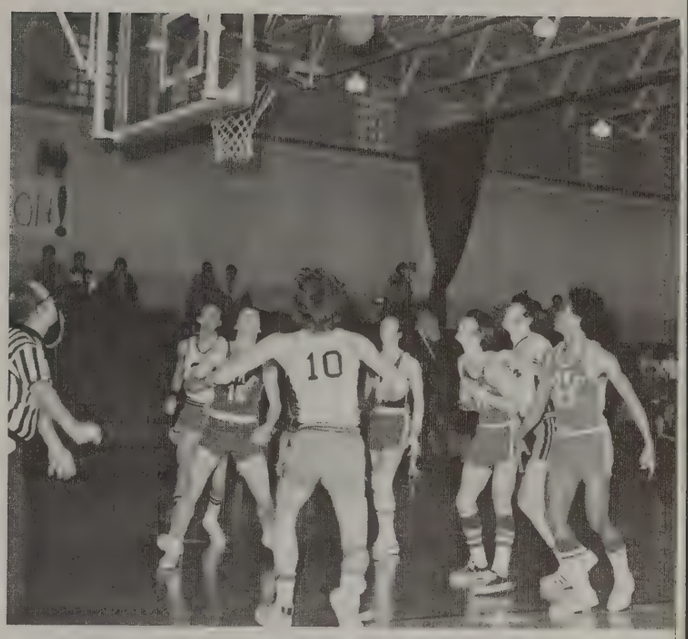
10

13
30

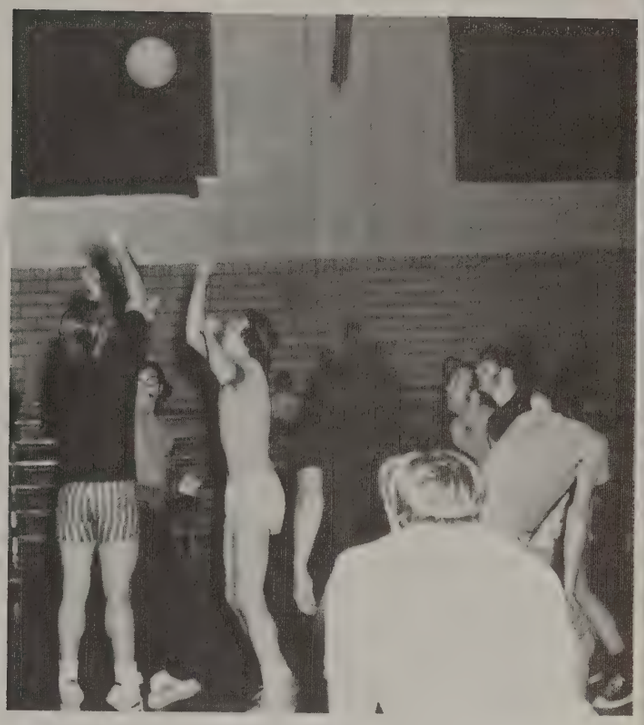

Intramurals

Intramural

Fall City Beers

Front Row: Randy Tatman, Ralph Ball, Bill Revercomb, Mike Dixon. Second Row: Rick Staugh, Tim Maines, Chuck Ash, Tim Kinney, Rex Katterheinrich.

Inputs

Greg Thornberry, Marty Raymond, Brad Guilliams, Howard Snider, Roger Hartke.

Basketball Champs

Rebs

Front Row: Bud Johnson, John Swope, Bob Long, Mike Yost. Second Row: Jeff Joseph, Doug Phillis, Mike Schramm.

Marauders

Front Row: Ron Todd, Bob Gates, Mike Watton. Second Row: Steve Clark, Rich Lashley, Chris Gerber.

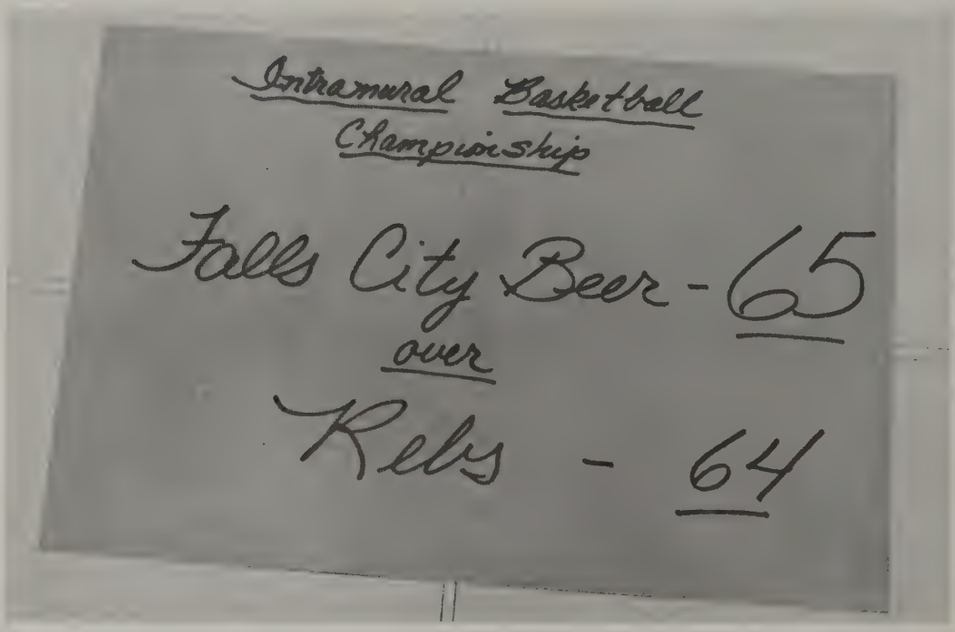
Intramural Basketball
Championship
Falls City Beer - 65
over
Kelly - 64

Bowling Champs

As a new member of the National Little College Athletic Association, M.A.T.C. made an outstanding entrance in bowling league competition by placing second in the tournament while Albany (N.Y.) College of Pharmacy placed first.

The winning M.A.T.C. team was comprised of the five top bowlers who were selected during the week of February 14, and who's selection was based on individual totals achieved.

Denny O'Reilly placed third in the individual scores listing of the bowlers from 60 various colleges, and was named a member of the All-American team.

Other M.A.T.C. bowlers positions placed in NLCAA action included:

Chuck Hosler 6th
Larry Frick 11th
Bill Jordan 32nd
Jay Close 38th

Palms Up—Volleyball Champs

Fall City Beers

Front Row: Tim Maines, Mike Dixon, Bill Revercomb,Chuck Ash, Ralph Ball, Randy Tatman, Tim Kinney. Second Row: Rex Katterheinrich, Rick Staugh.

Another addition to the athletic section for student enjoyment and entertainment is volleyball.

Teams were composed of six members each including a captain. League competition at Richey School was held every Wednesday evening. The twelve technologies were represented by the following teams: Fall City Beers, Apple-Core II, Electrolytes, Management V, Smokey's Bears, and Winos.

Results of the tourney play were: First, Fall City Beers—Bill Revercomb Captain and Second, Apple-Core II—Jon Miggliozzi Captain.

The Amazing Benton's

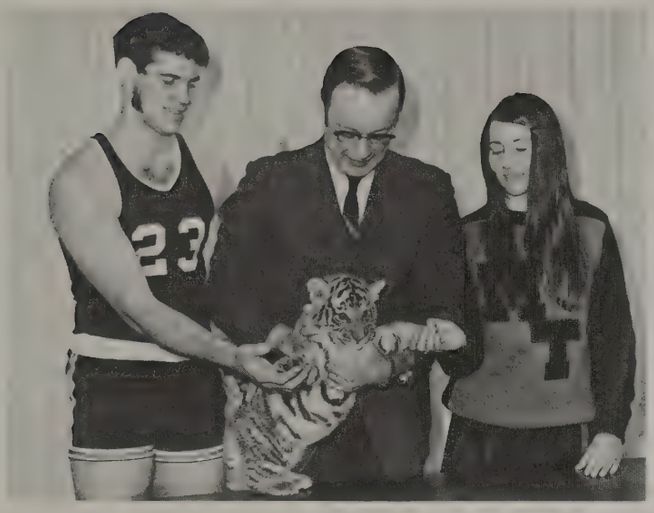

Four Feet on the Move . . .

Chaotic, exciting, wondering and intriguing was the day when a twelve pound lovable baby tiger arrived as our mascot.

Now at one year and five months our tiny 12 pounder weighs in at a mere 300 pounds. With trainers Mike McDaniel and Irving Barclay, Monado continues to win affection at basketball games. besides appearing at a variety of schools and places of interest.

Having been born on November 21, 1970, in Dallas, Texas, Monado will still remain an adorable attraction and playful pet.

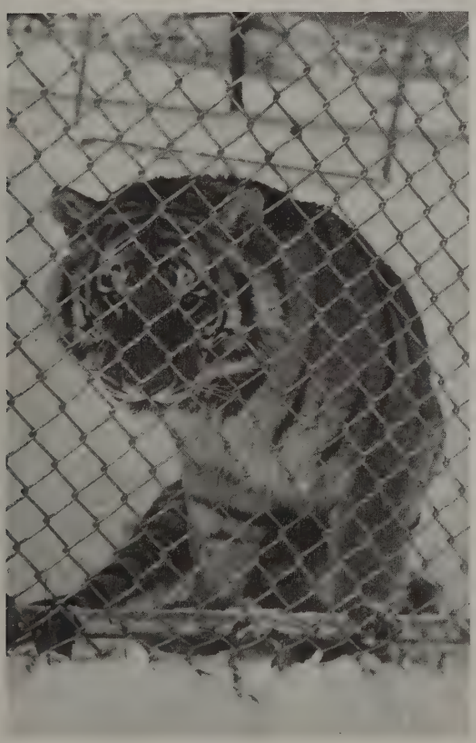

THE STANDARD OIL CO
JERRY A. SHAVER
EASTERN YOUTH CARD
MARIETTA MEMORIAL
THE AMERICAN NATIONAL RED CROSS
This certifies that
has complet
LIFES
youth farm
CARD
THE TRAVELERS HOTLINE SERVI
FOR
FREDERICK SCHUSTER
IN CASE OF ACCIDENT, Call The Travelers Immedi
Dial 216 241-0794 during business hours (collect
if necessary) Or dial (800) 243 3840 The Travelers toll free
HOTLINE (In Connecticut or Canada, dial (203) 277
collect) Or call your Travelers Representative
Your Policy Number is AP9089460
DELTA
SOCIAL SECURITY
ACCOUNT NUMBER
290-5
ton County
otor Club
DIVISION O S A A
LOYAL MEMBER
FOR YEARS
PAID TO
MANAGER
CITY HEALTH DEPARTMENT
DIVISION OF VITAL STATISTICS
NAME
PLACE OF
DATE OF
REGISTR
THIS IS A
18
Call
HOME · CAR · LIFE · HEALTH · BUSINESS
Nationwide

INDEX

Alphabetical Index

Abele, Michael T. (New Concord) 66
Abella, Emmett E. (Roseville) 54
Adloff, Larry (Columbia Station) 116
Aichele, April L. (Crooksville) 48
Albert, John W. (Coshocton) 30
Allen, Barry L. (Elyria) 62
Allman, John C. (Cambridge) 30,119
Alspach, Paul (Lancaster) 113
Alspaugh, Chuck M. (Harrod) 62
Anderson, Eugene H. (Cambridge) 66
Andrews, Katherine S. (Cambridge) 56
Archer, Carol F. (Frankfort) 38
Armstrong, Walter S. (Columbiana) 59,106
Arnold, Diana K. (Zanesville) 48,108
Art, Jack W. (Newcomerstown) 66,98,112
Ash, Chuck R. (East Liverpool) 66,101,146,151
Ashley, James M. (Coshocton) 46
Bachelor, Ronald (Stockport) 120
Bachmann, Daniel C. (Byesville) 66
Backus, Larry E. (Zanesville) 42
Baesel, Cherie L. (Zanesville) 38
Baisden, Sharon L. (Warsaw) 42
Baker, Robert L. (Zanesville) 51
Baker, William F. 20,129
Ball, Nancy A. (Caldwell) 48
Ball, Ralph R. (Zanesville) 59,146,151
Ballenger, Robert L. (Zanesville) 67
Bamfield, Dana L. (Cambridge) 67
Barclay, Donna M. (Zanesville) 24
Barclay, Irving R. (Zanesville) 67
Barrick, Jeff (Frazeyburg) 141
Bartholow, Nancy E. (Coshocton) 67
Bartlett, Mark S. (Marietta) 67,98,101,106,120
Bates, John D. (Zanesville) 46,126
Bauer, Wayne D. (Junction City) 68
Bechtel, Marsha S. (Canton) 68,111
Bechtol, George E. (Clark) 68,106
Bentz, Robert E. (Newark) 68
Bethel, David A. (Coshocton) 68
Bettinger, Glen R. (Lower Salem) 68
Bigart, William D. 26
Bilderback, Catherine A. (Zanesville) 38
Blackstone, Rodney C. (Zanesville) 51
Boord, Charles E. (Minerva) 69
Booth, Jon G. (Zanesville) 34
Bower, David C. (Dresden) 51
Bowers, John L. (Zanesville) 33
Boyd, Myron L. (Zanesville) 69
Braden, Bryan L. (Rushville) 69
Bradison, Gary A. (Cambridge) 34,115
Bradley, Charles P. (So. Zanesville) 56,105,113
Brailer, Michael L. (Nashport) 46
Brennen, Steven C. (Dresden) 59
Brokaw, William E. (Zanesville) 51
Brooks, Arville R. (Hopewell) 42
Brooks, Danny L. (Zanesville) 69
Brown, Donald E. (West Lafayette) 69,116
Brown, Richard D. 20
Bryant, Ernest F. 20
Bucci, Anthony J. (Zanesville) 33
Buckey, James M. (Pleasant City) 69
Buckley, Michael J. (Zanesville) 34
Burkhardt, Ricky L. (Cumberland) 42
Burns, Jeffrey B. (Zanesville) 70
Burns, Robert P. (Belpre) 46
Burnworth, Margo J. (Zanesville) 56
Burris, Paul V. (Cambridge) 70, 120
Cale, Mary A. (Pleasant City) 56
Calendine, Nancy C. (Stockport) 70
Campbell, Charles A. (Byesville) 70
Cannon, Regina S. (Somerset) 70,109
Carmichael, Anthony C. (Zanesville) 71,141,122
Carpenter, Larry K. (Cambridge) 34,115
Casey, Craig A. (Coshocton) 51,118
Castner, Connie D. (Cambridge) 48
Caynor, James O. (Zanesville) 71
Chitti, Michael J. (New Phila) 62
Chorey, Dave S. (Lore City) 30,119
Christ, Edward L. (Zanesville) 42
Christ, John A. (Zanesville) 71
Clapper, Sara L. 19
Clark, Stephen G. (Coshocton) 71,101,117,147
Claypool, Lonny E. (Roseville) 71
Close, Jay D. (Zanesville) 72,126,149
Cochran, Steven E. (Zanesville) 30
Coffey, Carlyn A. 24
Coles, A. L. 14
Collins, Jerry G. (Zanesville) 30
Colon, William H. (Cambridge) 34
Caraway, Michael B. (Harrisville W.V.) 42
Conrad, Jabie S. (Zanesville) 72
Conrath, David M. (Cambridge) 42
Cooper, Cathy A. (Zanesville) 48
Core, Charles J. (Zanesville) 63
Cornett, Judy K. (Philo) 38
Coulter, Gary D. (Frazeysburg) 72
Cox, Royal D. (Harrisville W. Va.) 63
Crandell, Vivian L. (Thornville) 56
Crawford, Dan D. (Coshocton) 43
Crowley, Mary Ann (Zanesville) 72,117
Crown, Richard E. 22,129
Cullins, Sharon M. (Newark) 38
Cummings, Catherine 19
Dalrymple, Philip N. (Wooster) 59
Darby, Richard S. (Cambridge) 54
Darden, Jackie (Sandusky) 56
Davis, Donald G. (Caldwell) 43
Davis, John W. (Cambridge) 72
Dennis, JR., Raymond W. (Caldwell) 72,102
Dennison, Darryl A. (Nashport) 46
Densmore, Deborah A. (Crooksville) 39
Devis, Carol A. (Canton) 56,126
Dickson, Michael R. (Zanesville) 73,146,151
Dickson, Susan C. (Zanesville) 73
Dillehay, Timothy E. (Crooksville) 73
Drake, Philip 14
Dross, William J. 20,102,106
Dusenberry, Sandra K. (Zanesville) 39
Echelbrry, Roger L. (Zanesville) 73
Edgar, Cathy E. (Iberia) 73,140
Ehrich, Charles F. (Coshocton) 33
Ellis, James A. 22
Embrey, Dan J. (Zanesville) 73
Emmert, Richard A. (Zanesville) 74
English, Lawrence E. (Zanesville) 74
Eppley, Mark A. (Zanesville) 54,117
Eskey, Lawrence (Duncan Falls) 43
Eubanks, Richard S. (Cambridge) 34
Everson, John D. (Beverly) 74,118,124
Everson, Mike D. (New Matamoras) 63
Ferguson, Marian G. (Zanesville) 24
Ferry, Lorraine A. (Danville) 39,111,126,140
Finklea, Jay C. (Newark) 30
Fisher, JR., Denny E. (Philo) 74,102
Fitzpatrick, Mike L. (West LaFayette) 51
Forster, Gordon K. 18
Foster, Andrew J. 19,104
Fountain, William J. (Roseville) 74
Fowler, Paul H. (Zanesville) 51
Frame, Jeffry E. (Zanesville) 34
Franklin, LuAnn (Zanesville) 57
Frecker, Elaine M. (Crooksville) 34
Frick, David F. (Zanesville) 35
Frick, Larry L. (Zanesville) 35,149
Frieze, Pamela J. (Senecaville) 75,108,121
Fulks, Eugene 14
Fulks, Robert D. (Dresden) 46
Funk, Jerry K. (Warsaw) 75
Gadd, Connie J. (Zanesville) 57
Gates, Robert (McConnelsville) 147
Gatewood, John (Zanesville) 141
Geiselman, Margaret A. (Conesville) 43
Gentry, Libby (Cumberland) 57
George, Janice L. (Cambridge) 43
George, Robert E. (Zanesville) 46
Gerber, Charles C. (Pickerington) 75,147

Gibbons, William J. (Zanesville) 46
Gilbert, Donald D. 23
Gilbert, Richard L. 22
Girton, Keith E. (Zanesville) 54
Glazier, Gregory B. (Coshocton) 43
Gorley, Anita M. (Zanesville) 75,102,126
Gossard, Ronald W. (Harrod) 59
Graham, Iva L. 24
Griffin, Leslie J. (Zanesville) 48
Grimes, Gipper H. (Zanesville) 63
Grimes, Vivian S. (Caledonia) 39
Guiler, Robert P. (Zanesville) 54
Guilliams, Brad (Conesville) 146
Guinther, Larry E. (Coshocton) 59
Gundelfinger, Mark W. (Zanesville) 35
Gustafson, Holly J. (Columbiana) 39
Hale, Howard R. (Zanesville) 52
Hall, Gordon K. (Fresno) 63
Hamilton, Edward L. (Cincinnati) 75
Hardcastle, Rebecca F. (Zanesville) 57
Harden, Richard L. (Zanesville) 54
Hardesty, Donna J. (McConnelsville) 76,106
Harkness, Marsha E. (Mt. Perry) 76
Harris, Glen C. 17
Harris, James P. (Ashville) 52
Harris, Steve R. (Senecaville) 59
Hartke, Roger W. (Cincinnati) 76,146
Hartley, Beth A. (Roseville) 76,108
Hartman, Margaret J. 24
Hayes, Carol A. (Stockport) 76
Haynes, Teresa G. (Newark) 48
Hellems, Camellia G. (Zanesville) 76,126,127
Helmick, Dan E. (Coshocton) 77
Hemmer, Terry J. (Zanesville) 77,98,101,121,124
Henderson, Fredrick J. (Duncan Falls) 77
Hennacy, Cynthia L. (Westerville) 77,106
Hideg, Louis S. (Herbon) 77
Hill Elton L. (Zanesville) 30
Hillis, Richard V. (New Lexington) 77
Hinamon, Bonnie A. (Bucyrus) 78
Hendershot, Rick D. (Marietta) 30
Hines, Gary A. (Cambridge) 59
Hite, Timothy L. (Thornville) 54
Hodge, Roger A. (Berea) 52
Hogan, Karen S. (Byesville) 48
Hoover, Michael T. (Harrisville, W. Va.) 63
Horton, Kathy S. (Senecaville) 57
Hosler, Charles E. (Zanesville) 78,110,149
Hoskinson, Daniel L. (McConnelsville) 47
Houston, Quentin R. (Zanesville) 31
Huffman, Walker J. 15
Hutchison, Diane M. (Zanesville) 57
Jalbrzikowski, Michael A. (Zanesville) 52
Jasper, Molly J. (Zanesville) 78,101,116
Jaynes, Sue A. (Roseville) 49,108
Jerles, Jim M. (Zanesville) 52
Johnson, Dave W. (Harrisville) 43
Johnson, Debra S. (Coshocton) 35
Johnson, Jo E. (Cambridge) 78
Johnson, Patricia A. (Zanesville) 49
Johnson, Tom C. (Newark) 35
Johnson, Wilbur F. (Zanesville) 35,147
Jones, Barbara L. (Galion) 78,140
Jones, James M. (Lebanon) 60
Jordan, William G. (Norwich) 79,126,149
Joseph, Jeff (Zanesville) 147
Kaeury, Nancy M. (Cambridge) 57
Katterheinrich, Rex A. (New Knoxville) 146,151
Keck, Roberta A. (Newark)35,111
Kemmerer, Robert H. (Lancaster) 35,141
Kesler, Ellen M. 20,129
Kille, Thora S. 21
Killiany, Dave A. (Lore City) 47
Kenney, Tim (Crooksville) 146,151
King, Gene R. 16
Kirk, Robert H. (Newark) 79
Kirkby, David L. (North Canton) 60,142
Knight, Gregory L. (Massillon) 43
Kohl, Thomas M. (Coshocton) 79
Kohler, Mary K. (Zanesville) 79,98
Krause, Debra L. (Zanesville) 49,108
Krofft, Susan L. (Zanesville) 49
Kuhnash, Teresa J. (Cambridge) 44
Lackey, Gerald P. (Atwater) 60
Lackney, Albert M. (Zanesville) 31
Lane, Jack D. (Marietta) 79
LaShelle, Michael D. (Zanesville) 80
Lashley, Ricky A. (Zanesville) 80,117,147
Lattanzio, Stewart J. (Zanesville) 60
Lawson, Tom V. (Cincinnati) 80
Lebold, Vicki S. (Newark) 39
Leeper, Roger A. (Cambridge) 60
Lemley, John P. (Zanesville) 47
Lewkowitz, Jack H. (Zanesville) 80
Libben, Elizabeth A. 26
Lingler, Sally A. (Sugarcreek) 44
Long, Robert J. (Zanesville) 35,115,147
Loos, Steven K. (Coshocton) 55,117
Lucas, Karolyn A. (Conesville) 80
Ludman, Robert P. (Zanesville) 80,98,117,102
Lynch, Brenda C. 27
Lynn, Rebecca M. (Zanesville) 81,99,126
Lyons, Richard N. (Coshocton) 36
Maines, Tim E. (Crooksville) 81,146,151
Manning, Roger A. (Stockport) 55
Markley, John W. (Coshocton) 63
Markley, Steven L. (Cambridge) 81,114
Marquand, David A. (Coshocton) 55,117
Marshall, Gregg P. (Zanesville) 31
Martin, Alice J. (Zanesville) 39,111
Martin, Gary L. (Blue Rock) 81
Mathias, Vernon G. (Coshocton) 81
Mattox, Robert L. (Chandlersville) 36
Maust, Carol L. (Cumberland) 40
Maxwell, John D. (Zanesville) 55
McBride, Phyllis P. (Zanesville) 44
McCall, Russell 14
McCann, Margaret L. (Frazeysburg) 31,119
McCaslin, Katherine L. (Zanesville) 44
McClintock, Wayne J. 21
McCluggage, Kay L. (Coshocton) 40,140
McClure, Beth E. (Zanesville) 81
McCuen, Barbara A. (Zanesville) 58,126
McCullough, Virginia E. 19
McDaniel, James M. (Cumberland) 82
McFerren, Ronald K. (Zanesville) 82,122,123
McGaughey, Kathi L. (Zanesville) 40
McGhee, Sally J. (Bremen) 40
McGregor, Curtis E. (Marietta) 82
McIntyre, Phil B. (Crooksville) 31
McKenzie, Michael A. (Dresden) 31
McNeil, Ronald A. (Akron) 82,104,112
Meagle, Christine A. (Marietta) 82,101,140
Medley, Michael D. (Zanesville) 44
Meighen, William R. (Columbiana) 83,104
Mendleson, Joel D. (Bellaire) 52,106
Meyer, Terry L. 18
Migliozzi, Jon M. (Zanesville) 83
Miller, Jan R. (Byesville) 83
Miller, Lloyd R. (Philo) 83,105
Miller, Shelby F. (Guernsey) 44
Miller, Thomas H. (Byesville) 83
Mills, William T. 16
Minton, Wanda M. (Waterford) 44
Mirgon, John T. (Zanesville) 84
Mitchell, Marsha K. (Zanesville) 49
Mizer, Eugene 14
Monahan, Judith M. (Zanesville) 49
Moody, C. Douglas (Zanesville) 31
Moody, Charles 14
Moody, John F. (Zanesville) 31
Moody, Michael R. (Zanesville) 84
Moon, David I. 17
Moore, James F. (Newark) 40
Moore, Thomas J. (Newark) 60
Moorehead, Judy K. 24
Morgenstern, Gwen E. 26,129
Murphy, Doug E. (Zanesville) 36
Murphy, Michael W. (Zanesville) 84
Murray, Duanna J. (Zanesville) 84,111
Myer, Terry 129
Myers, Rhonda S. (Zanesville) 40
Nelson, Norman D. (West Lafayette) 52
Nelson, Raymond L. (Newark) 84,120

Nelson, Richard F. (Cambridge) 52
Neumann, Donald 21
Nichols, Steve L. (Malta) 84
Nolan, David L. (Zanesville) 36,115
Nolan, Philip P. (Zanesville) 85,124
Nykile, Rosalind G. (Zanesville) 85
Offenberger, H. Thomas (Marietta) 47,122
Olinger, Greg E. (Coshocton) 63
Oliver, Samuel E. (Portsmouth) 85,106
Olney, Daniel J. (McConnelsville) 47
Ondrejko, Karen S. (Cambridge) 85,102,110
O'Reilly, Dennis J. (Newark) 36
Osborn, William H. (Nashport) 85
Ott, Sharon K. (Baltic) 58
Ours, Dale M. (Somerset) 85
Overholt, Brent M. (Coshocton) 60
Palmer, Richard P. (McConnelsville) 53
Parkinson, Rick L. (Zanesville) 86,114,121
Parks, John (Otsego) 105
Paul, Marcia S. (Zanesville) 86
Payton, Anthony D. (Zanesville) 44
Perkins, Carolyn S. (Norwich) 49
Peters, Jan E. (Coshocton) 86
Peters, Joseph B. (Byesville) 47
Peterson, Billy R. (Dennison) 63
Petratsas, Pete 26
Petruna, Doris A. (Zanesville) 49
Phillippi, Elmer J. 23
Phillis, Doug L. (Gratiot) 36,147
Pratt, Ronald E. 17
Priode, Barbara J. (Warsaw) 58,113
Prout, Robert S. 26,129
Prouty, Linda J. (Frazeysburg) 86
Quinn, Christine C. (Cambridge) 50
Quinn, Elizabeth A. 24
Quinn, Margaret D. 24
Rambo, Carol S. (Zanesville) 50
Ransom, Jeff (Zanesville) 141
Raymond, Marty (Zanesville) 86,123,146
Reasner, Kent J. (Cambridge) 87
Reavley, Bruce H. (Zanesville) 87,112
Reed, Dennis E. (Coshocton) 44
Renfew, Joyce 26
Revercomb, William O. (Newark) 87,146,151
Rice, Phillip H. (Cambridge) 87
Richardson, Crisanne M. 25
Richardson, Dennis D. (McConnelsville) 53
Richadson, Theodore K. (Fresno) 32
Riddle, Sherry L. (Cambridge) 87
Ritchie, James A. (Medina) 60
Roach, Ronnie L. (Zanesville) 33,109,141
Roberts, Debra G. (Newark) 88,106,111
Roberts, Thomas Z. (Zanesville) 88,141
Robinson, Richard E. 21
Rock, Kristie K. (Zanesville) 88,102,105,126
Rogers, David J. (Fresno) 32
Rosak, Thomas G. (Marietta) 32
Rostek, Stephen D. 23
Roush, Jan S. (Zanesville) 50,108
Rucker, Mark A. (Zanesville) 88
Rummel, Trevor M. (Columbiana) 88,106
Rupe, Rebecca D. (Crooksville) 36,115
Sauer, Kenneth C. (Elyria) 116
Saylors, Linda K. (Shirley) 60,102
Sayer, Wilbert F. (Senecaville) 88,99,118
Sayre, David R. (Senecaville) 32
Schehl, Jerry E. (Byesville) 89
Schell, Steve J. (Newark) 36
Schramm, Mike J. (Zanesville) 37,147
Schuster, Barbara A. (North Canton) 58,113,126
Schweizer, Daniel (Wheeling) 122
Scott, Sharon S. (Zanesville) 40
Sekel, Dave (Cumberland) 89,112
Sestina, Michael B. (Byesville) 53
Seward, Carolyn M. (Zanesville) 89
Shaffer, Clara N. (Portsmouth) 89
Sharrer, Ruthie C. (Zanesville) 58
Shaver, Jerry A. (Cumberland) 89,102,126,127
Shaw, Owen T. (Zanesville) 89
Sheldon, Mary L. (Zanesville) 50
Shepfer, Tim L. 17,140,141
Shepler, David L. (Coshocton) 47
Shilling, Joyce A. 27
Showers, Jeffrey E. (Philo) 90
Shroyer, Don R. (Buffalo) 61
Sims, Linda J. 19
Skeslock, Karen M. (Pleasant City) 45
Smith, James H. (New Concord) 37
Smith, Rebbeca D. (Galion) 90,99,101,111,126
Smith, Ronald L. (McConnelsville) 90
Snider, Daniel J. (New Lexington) 55
Snider, Howard L. (Zanesville) 90,146
Snider, Susan K. (Pleasantville) 40
Snow, Allie M. (Newark) 53
Snow, Amy A. (Zanesville) 90
Snyder, Patrick J. (Zanesville) 91
Sowers, Justine (Zanesville) 109,141
Sparks, George W. (Circleville) 53
Spohn, Larry D. (Newark) 37
Sproull, S. Sheldon 18
Stackhouse, Cathy D. (Zanesville) 41
Stair, Robert D. (Zanesville) 91
Starr, Ronald E. (Thornville) 55
Starrett, Robert E. (Duncan Falls) 32
Staton, Robert L. 21
Stats, Dennis M. (Byesville) 91
Staugh, Richard L. (Newark) 91,146,151
Stein, Rudolph C. 19
Stellfox, Kathy A. (Caldwell) 50
Stewart, William T. 23,129
Stoneburner, Nancy A. 25
Storm, Steven R. (Fresno) 61
Stotler, George C. 18,129
Stotts, Clyde A. (Frazeysburg) 32
Strang, Kevin A. (Newark) 91
Strang, Tabetha L. (Newark) 41
Stricklin, William L. (Zanesville) 61,112
Stritz, Michael E. (Caldwell) 53
Such, Michelle (Zanesville) 101,111
Sullivan, David R. (Zanesville) 32,101
Sullivan, Patricia C. (Zanesville) 58
Sutton, Ray S. (Columbus) 61
Swinehart, Ellen L. (Mt. Perry) 45
Swinehart, Rita E. (New Lexington) 37
Swope, Howard L. 27
Swope, John A. (Zanesville) 37,147
Tarbert, Penny A. (Sycamore) 92,127
Talbot, Karen L. 25,105
Tate, Deanna M. (Elba) 45
Tatman, Randy E. (Crooksville) 92,146,151
Taulbee, Dennis M. (Germantown) 92
Taylor, Diane 25,105
Theisen, Daniel J. (Zanesville) 61
Theisen, Pearl A. (Zanesville) 92
Thomas, James A. (Byesville) 47
Thompson, Dennis C. (Whitehall) 61
Thompson, Karen J. (Crooksville) 45,110
Thompson, Paul G. (Cambridge) 92,99,101,110,121
Thorburn, Audrey Y. 19,129
Thorburn, Jean L. (Zanesville) 41
Thornberry, Greg A. (Beallsville) 92,146
Thurman, Terry L. (Zanesville) 32
Tinker, John 129
Todd, Ronald G. (Zanesville) 33,147
Toler, Donis 141
Tolliver, Ellen (Crooksville) 41
Tom, Edgell G. (Zanesville) 61
Tom, Ernest M. (Zanesville) 93,114,141
Tomson, Marleen E. (Zanesville) 58
Triplett, Judy A. (Lafayette) 41
Trout, Sarah J. 21
Turner, Faythya J. (Zanesville) 93
Turton, Ronald J. (Zanesville) 93,99
Underhill, Helen B. 25
Underhill, Leland L. 25
Untied, Charles C. (Frazeysburg) 45
Untied, John W. (Dresden) 45
Urbanic, Charles E. 16
VanHorn, Jay A. (Chesterhill) 53
Veselenak, Mike D. (Byesville) 93
Wade, Ella L. (Zanesville) 41,111
Waites, Gary J. (Zanesville) 93

Wallis, Dale L. 27
Warner, Jerry D. (Zanesville) 37
Waters, Jean E. (Zanesville) 58
Watkins, Edwin S. (Zanesville) 93,114,124
Watson, David A. (Cambridge) 94
Watson, Dave C. (Zanesville) 32
Watt, W. I. 14
Watton, Michael E. (Zanesville) 33,147
Watts, Patricia K. (Newark) 94
Weddle, Vicki L. (Marietta) 33,109
Weese, Paul D. (Crooksville) 94
Weiser, Joyce A. 27
Weiser, William L. (Zanesville) 55,141
Welker, Gregory A. (Zanesville) 45
Welsh, Mark A. (Newark) 61
Wentworth, Steven L. (Zanesville) 45
Wentzel, Tom R. (Cambridge) 32,119
Westcott, Faye A. (Zanesville) 50
White, Jane G. 26,101
White, Sharon S. (Caldwell) 58
Wickham, Charles R. (Zanesville) 94,99
Widder, Christine L. (Coshocton) 50
Wiles, Mark M. (Zanesville) 94
Wilkins, Floyd L. (Zanesville) 33
Williams, Clyde L. (McConnelsville) 47
Williams, Connie L. (Marietta) 94,102,126
Williard, Michael L. (Coshocton) 45
Winberg, Charles E. (Cambridge) 53,118
Winberg, Robert T. (Caldwell) 95
Woolf, Charles M. 18
Wolf, L. Diane (Galion) 95,101,140
Woytko, Gary S. (Pleasant City) 95
Wright, Steven C. (Coshocton) 95
Yontz, Pamela K. (Cambridge) 41
Yost, Mike R. (Mt. Perry) 37,147
Yost, Susan A. (Elba) 41
Youel, Sally D. (Cambridge) 50
Zimmerman, Charles 23
Zumbro, Kevin C. (Malta) 63
Zvolensky, Margie M. (Cambridge) 95
Zvolensky, Micheal J. (Cambridge) 61,112

Acknowledgements

Art Institute
Baily Drug
Citizens National Bank
Mr. Don Decherd
Franklin Printing
Muskingum County Court House
Muskingum County Jail
Ohio Power
Starlight School
Mr. Rudolph Stein
Stewart-Glapat
Talley & Zulandt
Times Recorder
YWCA Nursery School

Epilogue—Polygon Staff

The POLYGON 1972 has been lithographed and bound in an edition of 800 copies by Inter-Collegiate Press, Graphic Arts Division of the Sargent Welch Scientific Company, Shawnee Mission, Kansas. The paper stock used in the book was 160# Beckett Brilliant Opaque with linen finish, with 32 pages printed on Indian Ivory Colortext. Design was blind embossed on Indian Ivory Colortext. Inter-Collegiate Press manufactured the covers. 160 pt. binders board. Base Material: Bayside Chambray, color BVC 3721, made by Columbia Mills, Inc., Syracuse, New York. Blind embossed die on front with title, date and spine done in silkscreen color. Binding: Smythe sewn, rounded and backed, head bands. Body copy and captions: 8 pt., 10 pt. and 12 pt. Helvetica. Headlines and subheads in 18 pt., 30 pt. and 54 pt. Spartan Medium Italics and 30 pt. Old English.

Laugh a little—sing a little
As you go your way!
Work a little—play a little,
Do this every day!

Give a little—take a little,
Never mind a frown—
Make your smile a welcomed thing
All around the town!

Laugh a little—love a little,
Skies are always blue!
Every cloud has silver linings,
But it's up to you!
—anonymous

Portraits by P[illegible]phy, Lewisburg, West Virginia.